

FILED  
GREENVILLE CO., S.C.

AUG 30 10 23 AM '85

DONNIE S. TANKERSLEY  
R.M.C.

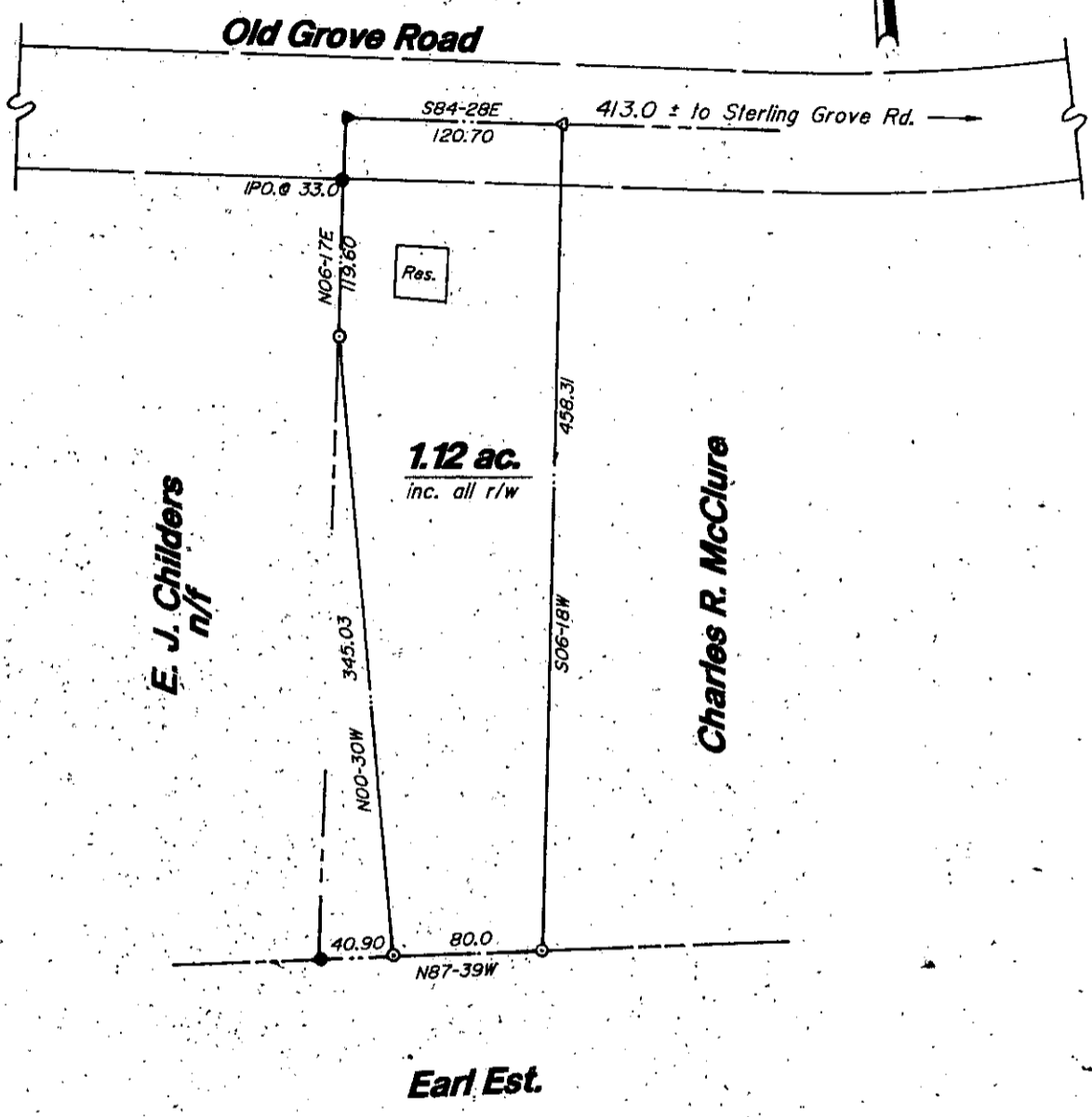

AUG 30 1985

11 W-31 ✓ 7266

Property is subject to any and all rights-of-way and easements of record.

Survey For

**Charles R. McClure**

Located 1 mi. ± North of Moonville.

Legend

- (Old) (New)
- — ○ — Iron Pin
- ▲ — △ — Nail & Cap
- — □ — As Noted

Seal

I hereby certify that the ratio of precision of the field survey is 1/7500 as shown hereon and the area was determined by D.M.D. Method of area calculation.

**Robert R. Spearman**  
REGISTERED SURVEYOR 3615  
P.O. Box 6, Easley, SC 29641  
(803) 852-2309  
3 AUG 30 1985

Robert R. Spearman

State  
South Carolina

County  
Greenville

Scale  
1"=100'

Date  
04-05-84

