



240

241

N 43-30 E 100.0

8

10

N 46-30 W

S 46-30 E

248

249

247

127.0

127.0

FILED
GREENVILLE CO., S.C.
AUG 30 9 42 AM '85
DONNIE S. TANKERSLEY
R.M.C.

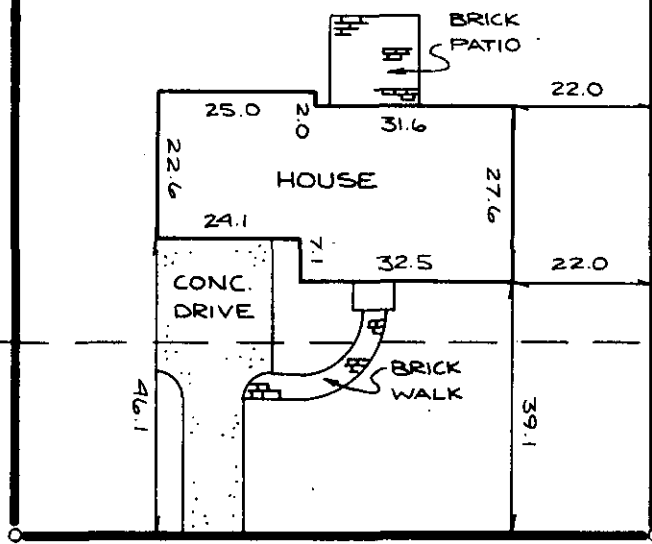

S 43-30 W 100.0

30' B.L.

ELLESMERE DRIVE

SHERBORNE DRIVE

AUG 30 1985



7262 ✓ 11-W-30

THIS IS TO CERTIFY THAT THE PROPERTY SHOWN ON THIS PLAT WAS SURVEYED UNDER MY DIRECT SUPERVISION PROPERTY LINES AND IMPROVEMENTS SHOWN ARE LOCATED CORRECTLY AND THAT NO VISIBLE ENCROACHMENTS EXIST UNLESS OTHERWISE SHOWN THIS PROPERTY IS NOT LOCATED IN A DESIGNATED FLOOD HAZARD AREA

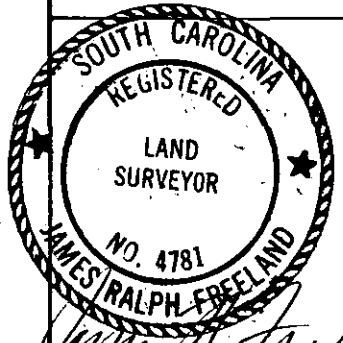

STATE OF SOUTH CAROLINA
GREENVILLE COUNTY

FREELAND & ASSOCIATES
Engineers • Land Surveyors
318 WEST STONE AVENUE.
GREENVILLE, S.C.
(803) 271-4924

DEL NORTE ESTATES

SEC. II ; LOT 248

PROPERTY OF
WOODROW POWELL BROWN
AND MARY ELIZABETH
STANYARNE WILSON BROWN

PLAT BOOK	80-76	2715
DEED BOOK	1154-35	
TAX MAP	538.10-1-248	
PARTY CHIEF	J.M.C.	
DRAWN	DRD	
DATE	8/27/85	
DWG NO	13646	

RLS JAMES R. FREELAND
NO. 4781