

FILED
GREENVILLE CO., S.C.

AUG 23 12 05 PM 1985

DORRIS S. TANKERSLEY
R.M.C. NORTH MAIN STREET

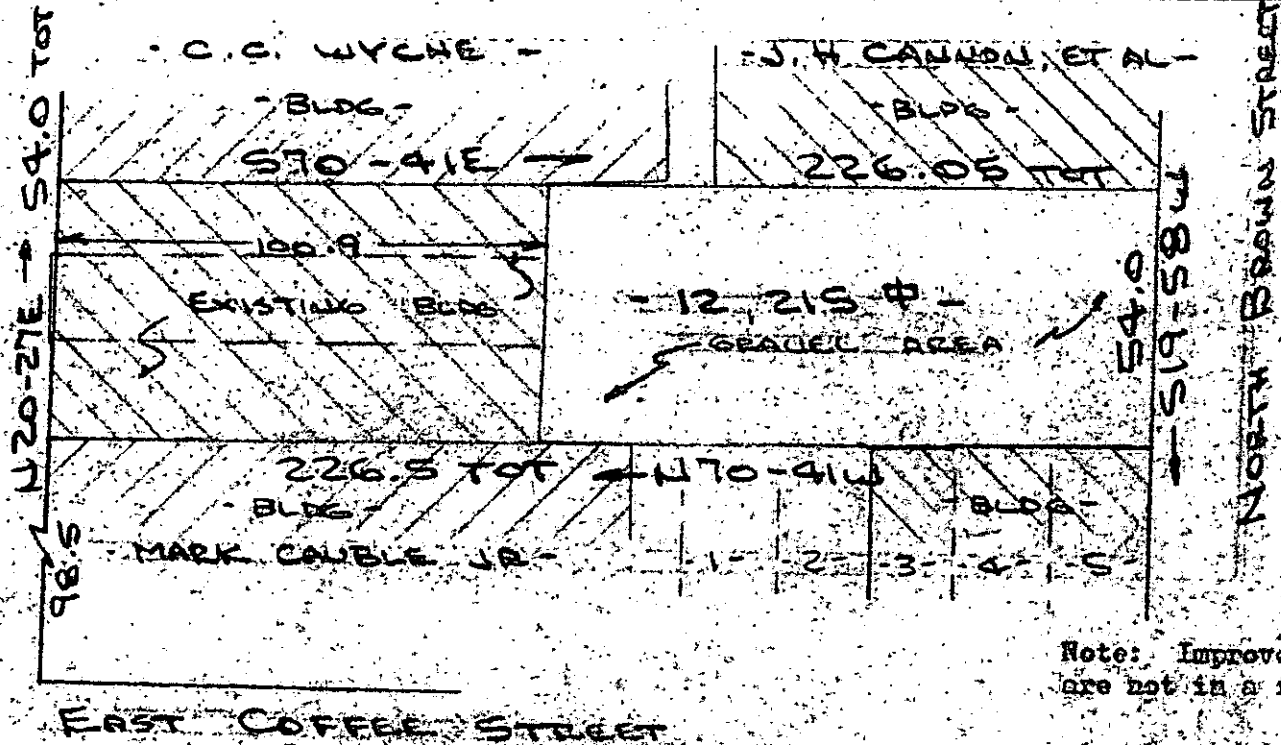

Note: Improvements on this lot are not in a flood hazard area.

PROPERTY OF
MAIN STREET PROPERTIES, A GENERAL PARTNERSHIP
CITY OF GREENVILLE, S.C.
SCALE 1"=40' 23 AUG 1985



This is to certify that on the 23rd day of August, 1985, I surveyed the property shown on this plat, being known as PROPERTY OF MAIN STREET PROPERTIES, A GENERAL PARTNERSHIP and recorded in the RMC Office Greenville County, S. C., in Plat Book _____ at Page _____; and that the property lines, walls and buildings are as shown hereon, and that the walls and buildings located on said lot do not encroach or project on adjacent street or property, and that no adjacent walls or buildings encroach or project on said premises, and no power lines cross this property except as shown hereon.

11-W-8

6445 ✓

R. B. Bruce
R. B. Bruce, HLS # 1952

CAROLINA SURVEYING CO.
112 Manly St.
Greenville, S. C.

Recordable Plat



MICROFILMED

286/68

1-6-5

500 8 21801