

NOTES:

1. THERE IS A _____ UTILITY AND DRAINAGE EASEMENT ALONG EACH SIDE OF ALL SIDE PROPERTY LINES, AND A _____ EASEMENT ALONG EACH SIDE OF REAR PROPERTY LINES.

FILED
GREENVILLE CO., S.C.

SEP 20 2 58 PM '85

DONNIE S. TANKERSLEY
R.M.C.

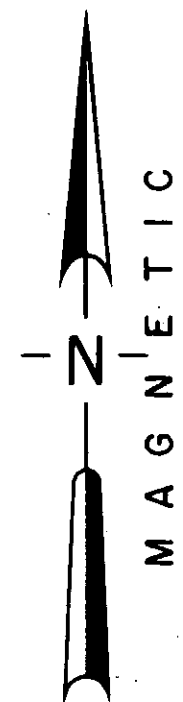
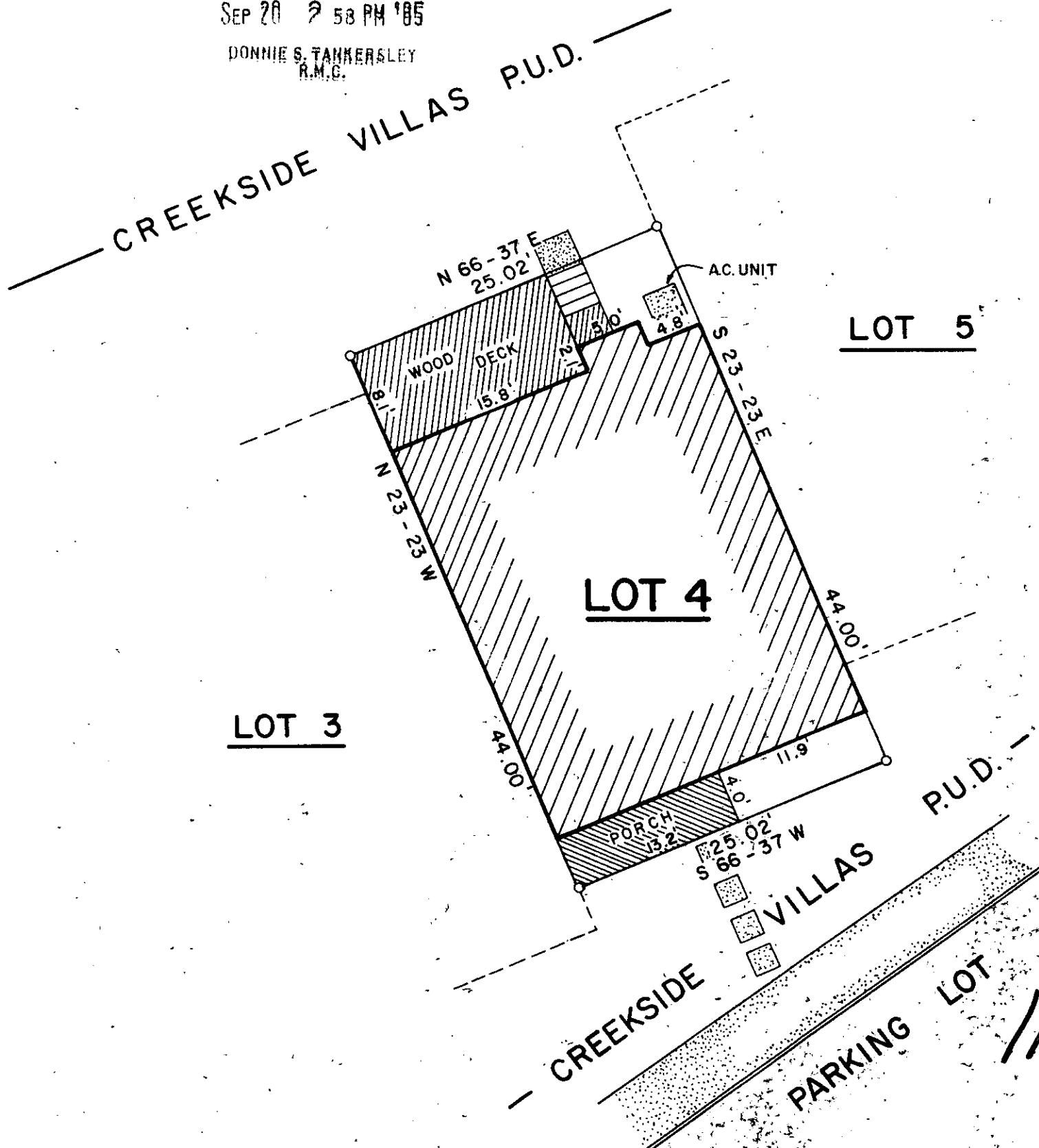

LOCATION MAP

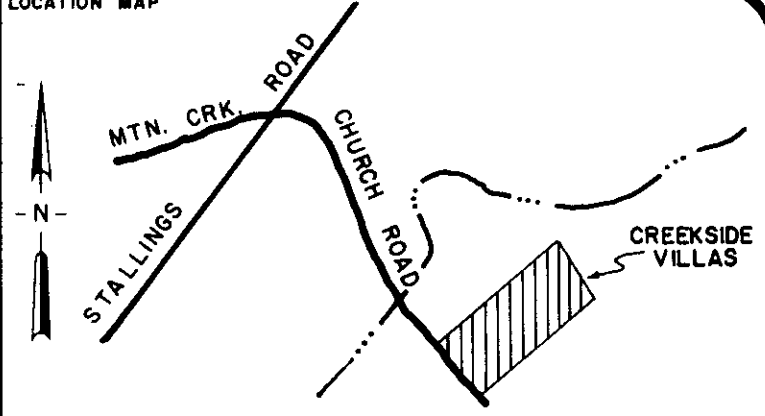

CERTIFICATION:
 1. This is to certify that the bearings and distances, and or measurements, shown on this plat are correct, and that all rights of way, easements, and encroachments, obvious and apparent from field observation of the subject property at the time of the survey are as shown.
 2. This is to certify that the area of the subject property shown on this plat was computed by the coordinate method of area calculation and that this is a CLASS B survey.
 3. The Department of Housing and Urban Development Floodway Data for Greenville County shows this property to be in a flood plain, () location cannot be determined.

William N. Summey
 SIGNATURE OF REGISTERED LAND SURVEYOR DATE: 11.11.85 REG. NO. 7261

REFERENCES

PB 8 P 53	DB	BB
PB 8 P 51	DB	BB
PB	DB	BB
PB	DB	BB

REVISIONS AND RECERTIFICATIONS

NO.	BY	DATE	DESCRIPTION	JOB NO. REFERENCE	APPROVED
1	WNS	5 SEPT 85	RECERTIFICATION	85247	WNS

**PROPERTY SURVEY FOR
J. CARL SUMMEY**

**LOT 4
CREEKSIDE VILLAS**
 GREENVILLE SOUTH CAROLINA
 SCALE 10 0 10 20

RESEARCH	WNS	DRAWN	DPB	CHECK	STH	DATE	02 DEC. 82
FILE		FIELD WORK BY	WCM	JOB NO.	82227		

ARBOR ENGINEERING
 P.O. BOX 263, GREENVILLE, S.C.
 LANDSCAPE ARCHITECTS ENGINEERS LAND SURVEYORS

SEP 20 1985
 11-V-81
 3897

MICROFILMED