

FILED
GREENVILLE CO., S.C.
SEP 19 1 19 PM '85
DONNIE S. TANKERSLEY
R.M.C.

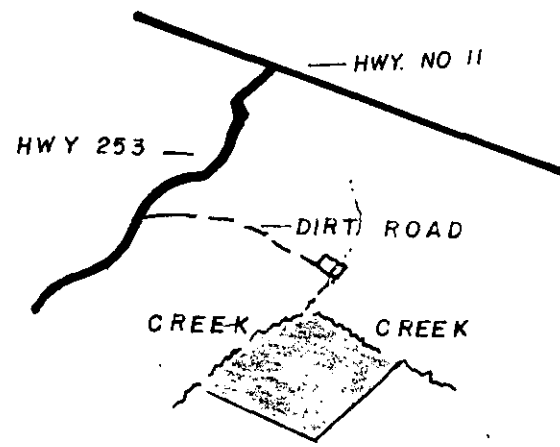
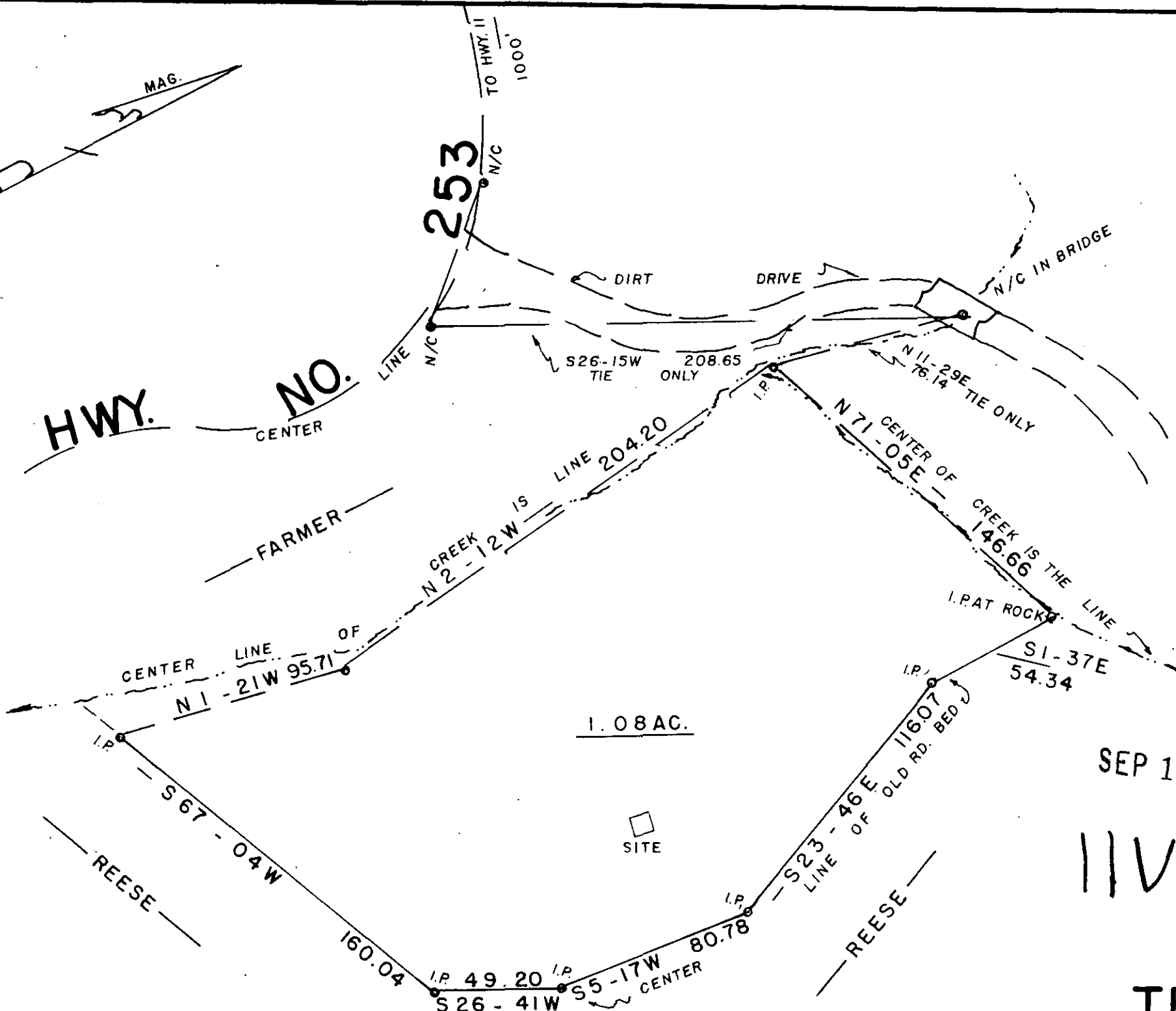

SEP 19 1985
11V-79
9679

SURVEY FOR
TRACY ALLEN PITTMAN

GREENVILLE CO. SOUTH CAROLINA

WEBB SURVEYING & MAPPING GROUP
P.O. BOX 4756 - 29608

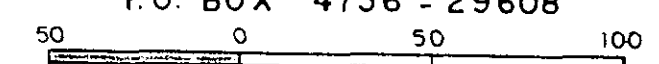

SCALE 1" = 50 FT.
DATE SEPT. 1985

CHARLES F. WEBB
REGISTERED
1577
LAND SURVEYOR
SOUTH CAROLINA

- I HEREBY CERTIFY THE RATIO OF PERECSON OF THE FIELD SURVEY IS 1/8,000 THE AREA WAS DETERMINED BY D M D CALCULATION
- I HEREBY CERTIFY THAT THE PROPERTY LINES AND ANY IMPROVMENTS ARE CORRECT AND NO VISIBLE ENCROACHMENTS EXIST UNLESS OTHERWISE SHOWN
- THIS PROPERTY IS SUBJECT TO ANY EASEMENTS OR RIGHT OF WAYS OF RECORD OR NOT OF RECORD
- THIS SITE IS NOT WITHIN A FLOOD HAZARD AREA

REF DEED BOOK 184 PAGE 32
TIE LINE- REF. PLAT BOOK 6N PAGE 62
BY WEBB SURVEYING CO.
651.2 - 1 - PT. 2

MICROFILMED

5-112

GCTO -- 3 SE 19 85 1333

THE ENGINEERING, INC.