

FILED  
GREENVILLE CO., S.C.  
SEP 13 4 42 PM '85  
DONNIE S. TANKERSLEY  
R.M.C.

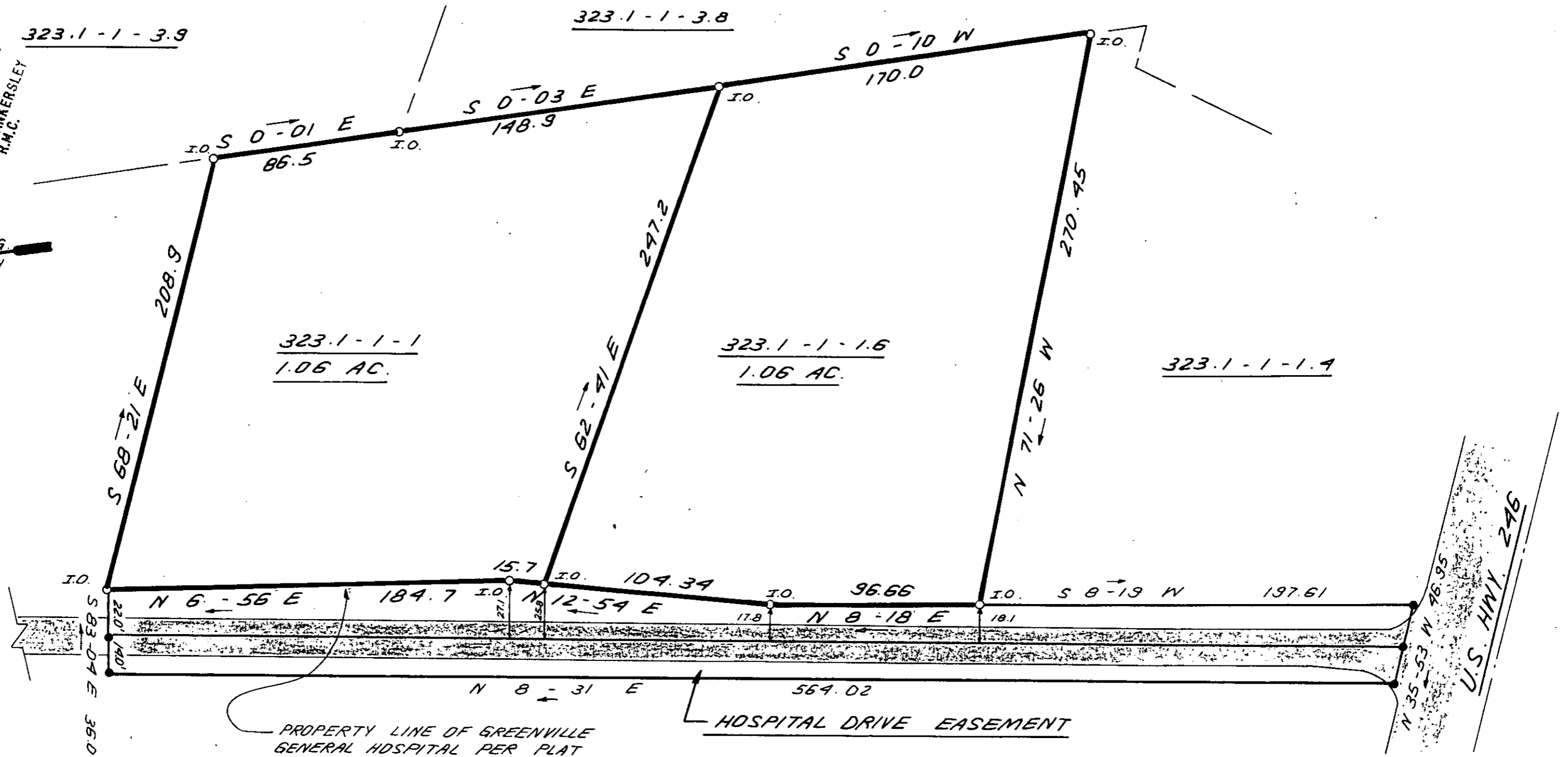

PROPERTY LINE OF GREENVILLE  
GENERAL HOSPITAL PER PLAT  
RECORDED IN BOOK 4E @  
PAGE 175.

HOSPITAL DRIVE EASEMENT

U.S. HWY. 246  
N 35-53 W 96.95

I HEREBY CERTIFY THAT THE RATIO OF PRECISION  
OF THE FIELD SURVEY IS 1:5000 AS SHOWN  
HEREON AND THAT THE AREA WAS DETERMINED BY  
DMD METHOD.



SEP 13 1985

9055

11V-66

THIS PLAT IS NOT A SUBDIVISION  
AS DEFINED BY THE GREENVILLE  
COUNTY SUBDIVISION REGULATIONS.  
9.13.85 *Lisa A. Home*  
Chairman, Secretary, or Director of  
Planning.  
Greenville County Planning Commission

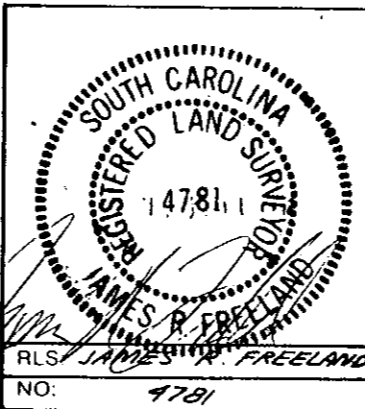

STATE OF SOUTH CAROLINA  
GREENVILLE COUNTY

FREELAND & ASSOCIATES  
Engineers • Land Surveyors  
318 WEST STONE AVENUE.  
GREENVILLE, S.C.  
(803) 271-4924

SURVEY FOR  
TIM WILSON

PLAT BOOK	4E @ 175
DEED BOOK	
TAX MAP	323.1-1-1 & 1.6
PARTY CHIEF	R.A.J.
DRAWN	K.E.G.
DATE	5-8-85
DWG. NO.	12960