

RUTH F. HUFF N/F

N 62° 07' E 200.59 N 62° 32' E 200.29 N 62° 02' E 191.49

UNDERGROUND POWER (APPROX. LOCATION)
6" SAN. SEWER LINE (APPROX. LOCATION)

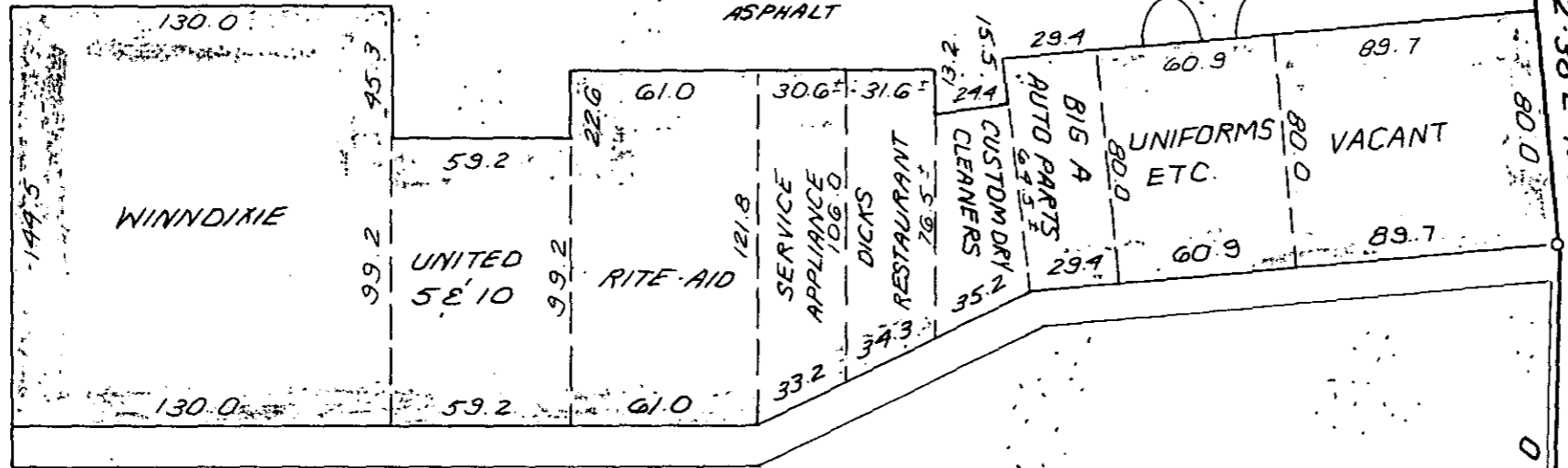

5.47 ACRES

WHITE HORSE ROAD

24' EASEMENT FOR DRIVE

400.86

216.45

N 26° 36' W
N 34° 44' W

120.56

QUICK AS A WINK

ASPHALT

ASPHALT

ASPHALT

AMERICAN FEDERAL

SIGN POST?

136.6' ± TO E. WELCOME RD.

645.58 S.C. HWY. 81

S 39° 03' W
OLD ANDERSON ROAD

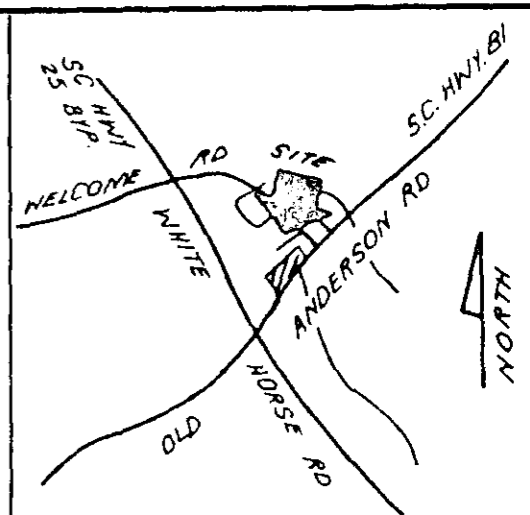

LOCATION MAP

FILED
GREENVILLE CO., S.C.
SEP 12 4 30 PM '85
DONNIE S. TANKERSLEY



SEP 12 1985

11V-65
8907

I hereby certify that the ratio of precision of the field survey is 1/5,000 as shown hereon and the area was determined by DMD Method.

James R. Freeland
James R. Freeland RLS & PE 4781

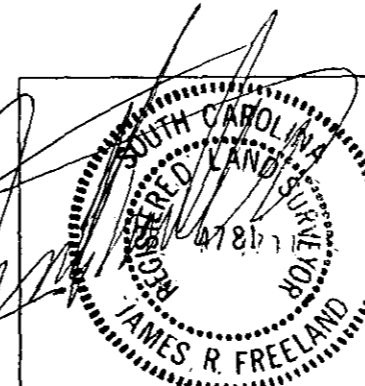

STATE OF SOUTH CAROLINA
GREENVILLE COUNTY

FREELAND & ASSOCIATES
Engineers - Land Surveyors

GREENVILLE, S.C.

SURVEY FOR
MARTIN HOWARD HERZOG

SURVEY	L.T.
DRAWN	A.E.G.
CHECK	M.C.
SCALE	1" = 60' 5.0001
DATE	6-12-85
DWG. NO.	13,198

GCTC -- 3 SEP 12 1985