

FILED
GREENVILLE CO., S.C.

SEP 6 9 28 AM '85

DONNIE S. TANKERSLEY
R.M.C.

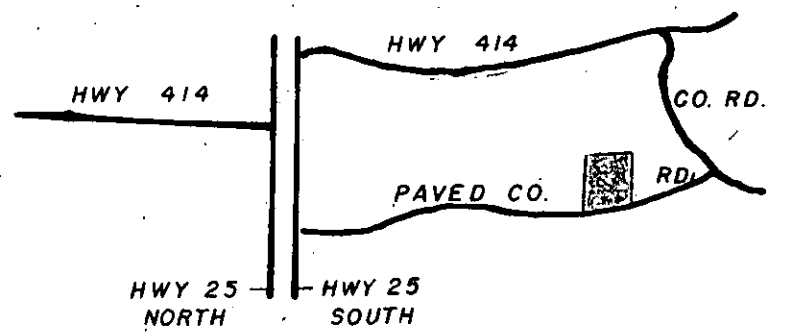
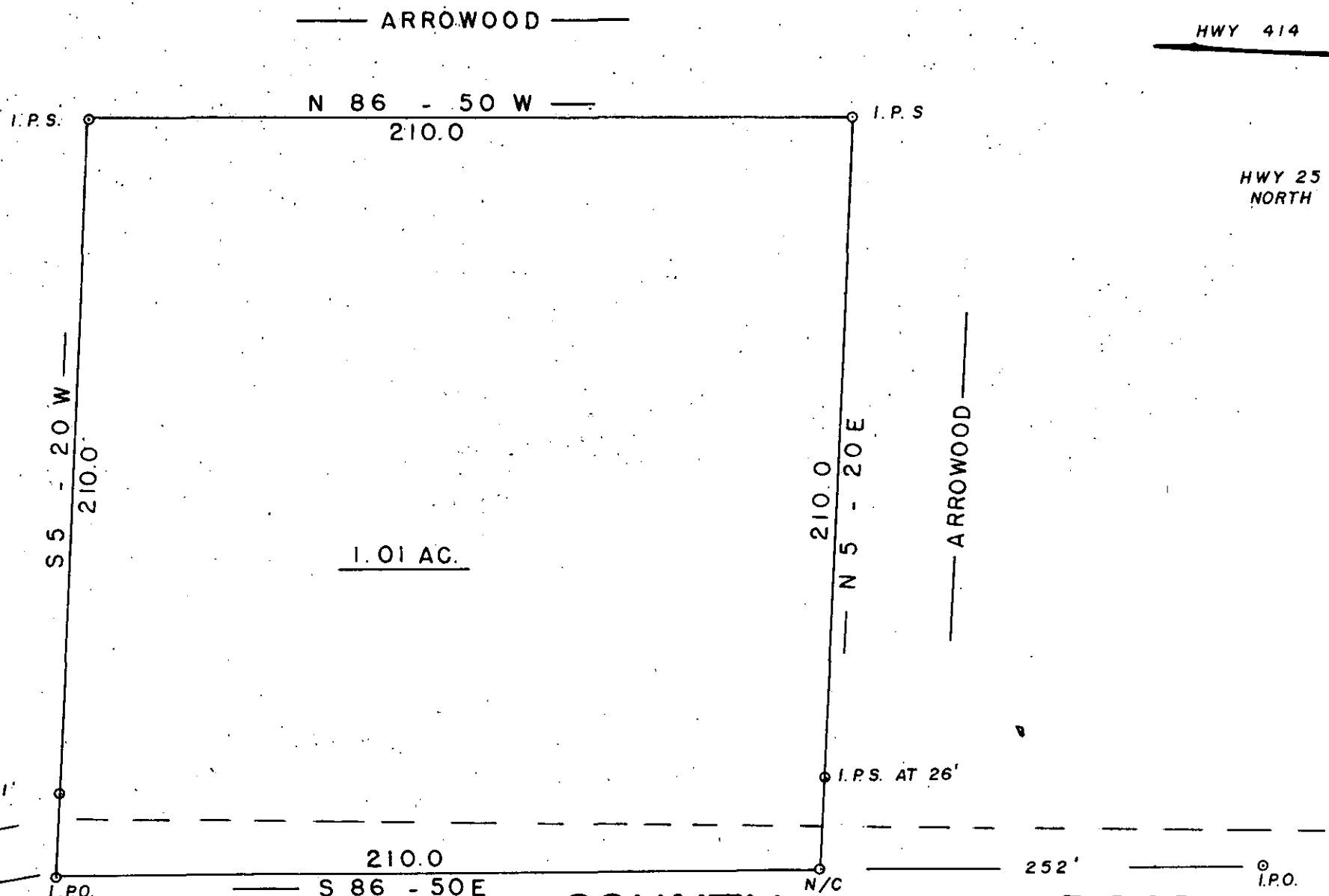

1956 TO PAVED COUNTY ROAD
I.P.S. AT 21' I.P.S. AT 26' 252' I.P.O.

1.01 AC.

COUNTY ROAD

SURVEY FOR

JOHN R. ARROWOOD JR.
GREENVILLE CO. SOUTH CAROLINA

WEBB SURVEYING & MAPPING GROUP
P.O. BOX 4756 - 29608

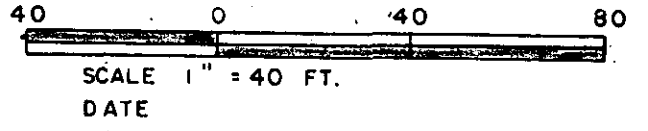

SEP 6 1985
8169 ✓ 11V-55

REF. PLAT OF MARY M. JOHNSON SEPT. 1969
66.1-1-PT. 23.1

- I HEREBY CERTIFY THE RATIO OF PERECSON OF THE FIELD SURVEY IS 1/10,000 THE AREA WAS DETERMINED BY D.M.D. CALCULATION
- I HEREBY CERTIFY THAT THE PROPERTY LINES AND ANY IMPROVMENTS ARE CORRECT AND NO VISIBLE ENCROACHMENTS EXIST UNLESS OTHERWISE SHOWN
- THIS PROPERTY IS SUBJECT TO ANY EASEMENTS OR RIGHT OF WAYS OF RECORD OR NOT OF RECORD
- THIS PROPERTY IS NOT WITHIN A FLOOD HAZARD AREA

CHARLES F. WEBB
REGISTERED
1577
LAND SURVEYOR
SOUTH CAROLINA

THE PRINT MACHINE, INC. N50984