

EAST WASHINGTON STREET  
WATER & SEWER IN ST. R/W

S72-00E

133.76

179.5

FILED  
GREENVILLE CO., S.C.  
AUG 28 2 55 PM '85  
LONNIE S. TANKERSLEY  
R.M.C.  
Improvements on this lot are not in a flood hazard area.

CRISTOPHER BUEKER  
4 CHAIN LINK FENCE  
N30-27E  
200.55  
NABEE PLAZA ASSOC.  
ISADLEY

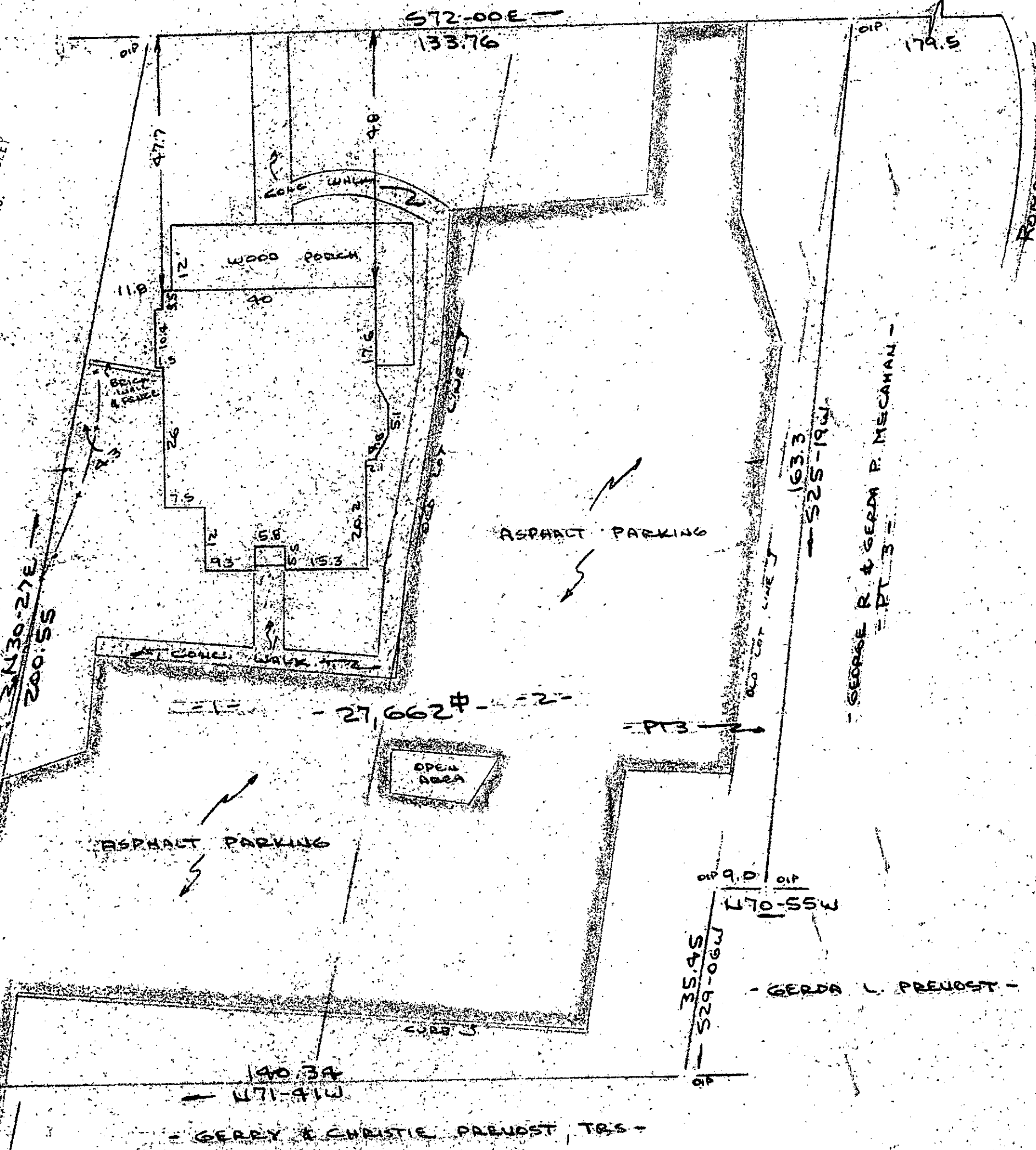

GERRY & CHRISTIE PREUOST TRS

PROPERTY OF  
J. WILSON EIDSON & TERESA W. EIDSON  
CITY OF GREENVILLE, S.C.  
SCALE 1"=20' 26 AUG 1985



This is to certify that on the 26th day of August, 1985, I surveyed the property shown on this plat, being known as lots 1 & 2 on plat of W. C. CLEVELAND and recorded in the RMC Office Greenville County, S. C., in Plat Book " A " at Page 185 and also known as PROPERTY OF J. WILSON EIDSON & TERESA W. EIDSON and recorded in Plat Book " A " at Page 185; and that the property lines, walls and buildings are as shown hereon, and that the walls and buildings located on said lot do not encroach or project on adjacent street or property, and that no adjacent walls or buildings encroach or project on said premises, and no power lines cross this property except as shown hereon.

AUG 28 1985

11-V-29

6997

R. B. Bruce

R. B. Bruce, RLS # 1952

CAROLINA SURVEYING CO.  
112 Manly St.  
Greenville, S. C.

Recordable Plat

5.0000

294/19

64-1-5

3 AU 28 85