

CANNON MOR. PARK

SLOAN

RIDDLE

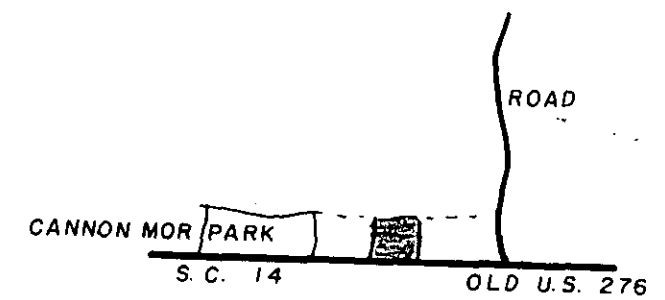
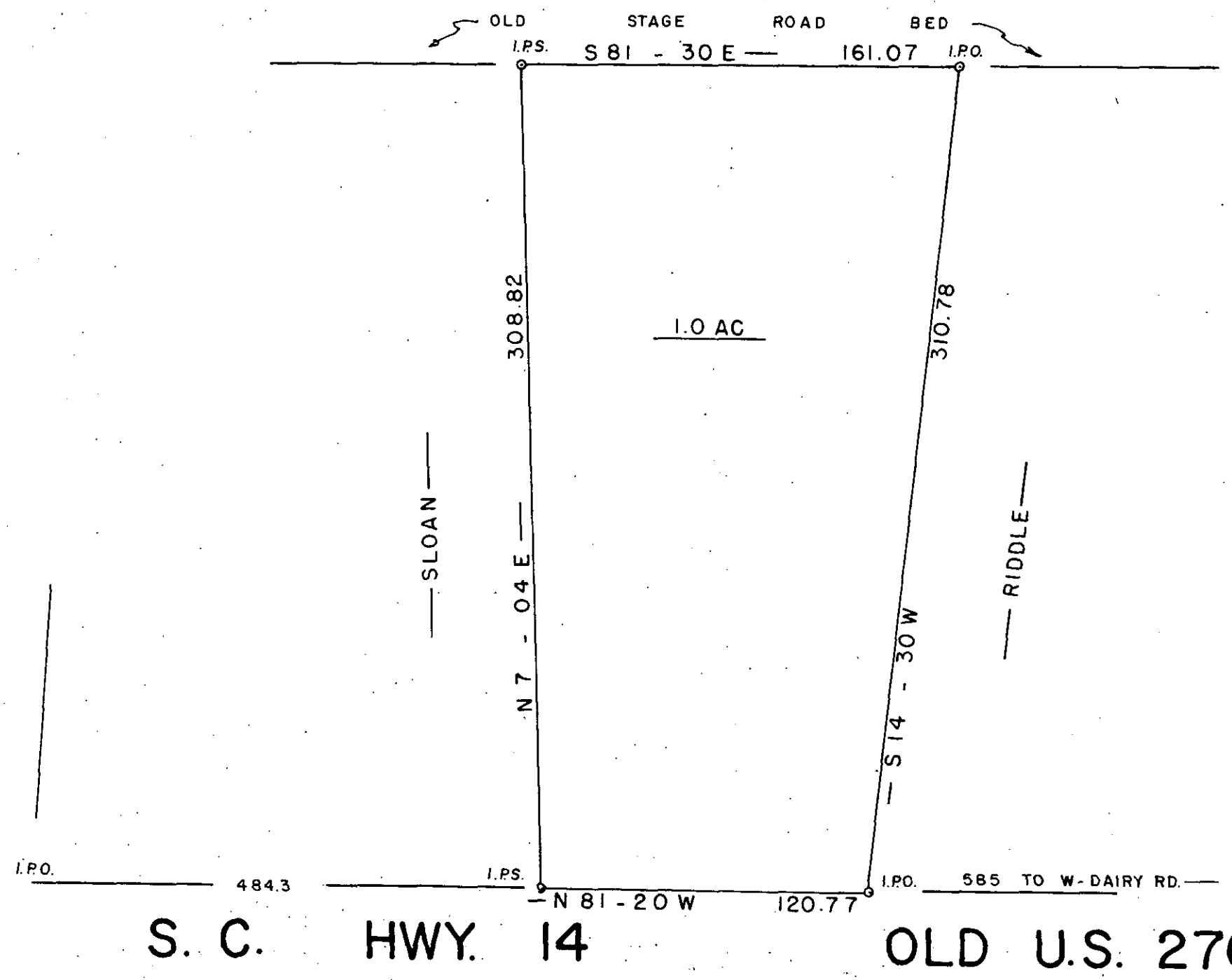

FILED  
 GREENVILLE CO., S.C.  
 AUG 28 2 25 PM '85  
 DONNIE S. TANKERSLEY  
 R.M.C.

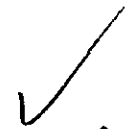

6938

11-V-28

S. C. HWY. 14 OLD U.S. 276

SURVEY FOR  
**W. A. SLOAN**  
**MARY LOU SLOAN**  
 GREENVILLE CO. SOUTH CAROLINA

WEBB SURVEYING & MAPPING GROUP  
 P.O. BOX 4756 - 29608

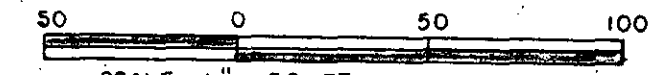

SCALE 1" = 50 FT.  
 DATE AUG. 1985

MICROFILMED

CHARLES F. WEBB  
 REGISTERED  
 1577  
 LAND SURVEYOR  
 SOUTH CAROLINA

- I HEREBY CERTIFY THE RATIO OF PERECSON OF THE FIELD SURVEY IS 1/10,000 THE AREA WAS DETERMINED BY D.M.D. CALCULATION
- I HEREBY CERTIFY THAT THE PROPERTY LINES AND ANY IMPROVMENTS ARE CORRECT AND NO VISIBLE ENCROACHMENTS EXIST UNLESS OTHERWISE SHOWN
- THIS PROPERTY IS SUBJECT TO ANY EASEMENTS OR RIGHT OFWAYS OF RECORD OR NOT OF RECORD
- THIS PROPERTY IS NOT WITHIN A FLOOD HAZARD AREA

REF. PLAT BY WEBB SURVEYING & MAPPING  
 JAN. 1978  
 334 - I - PT. II.1

5-12A

THE PRINT MACHINE, INC. V. N5084