

MICROFILMED

Reference : Lot # 45
 Camelot
 Plat Book WW, Page 46
 Deed Book 1065 - 335
 Deed Book 1151 - 193
 Block Book 542.3 - 1 - 44
 Block Book 542.2 - 1 - 5.1

N

Magnetic

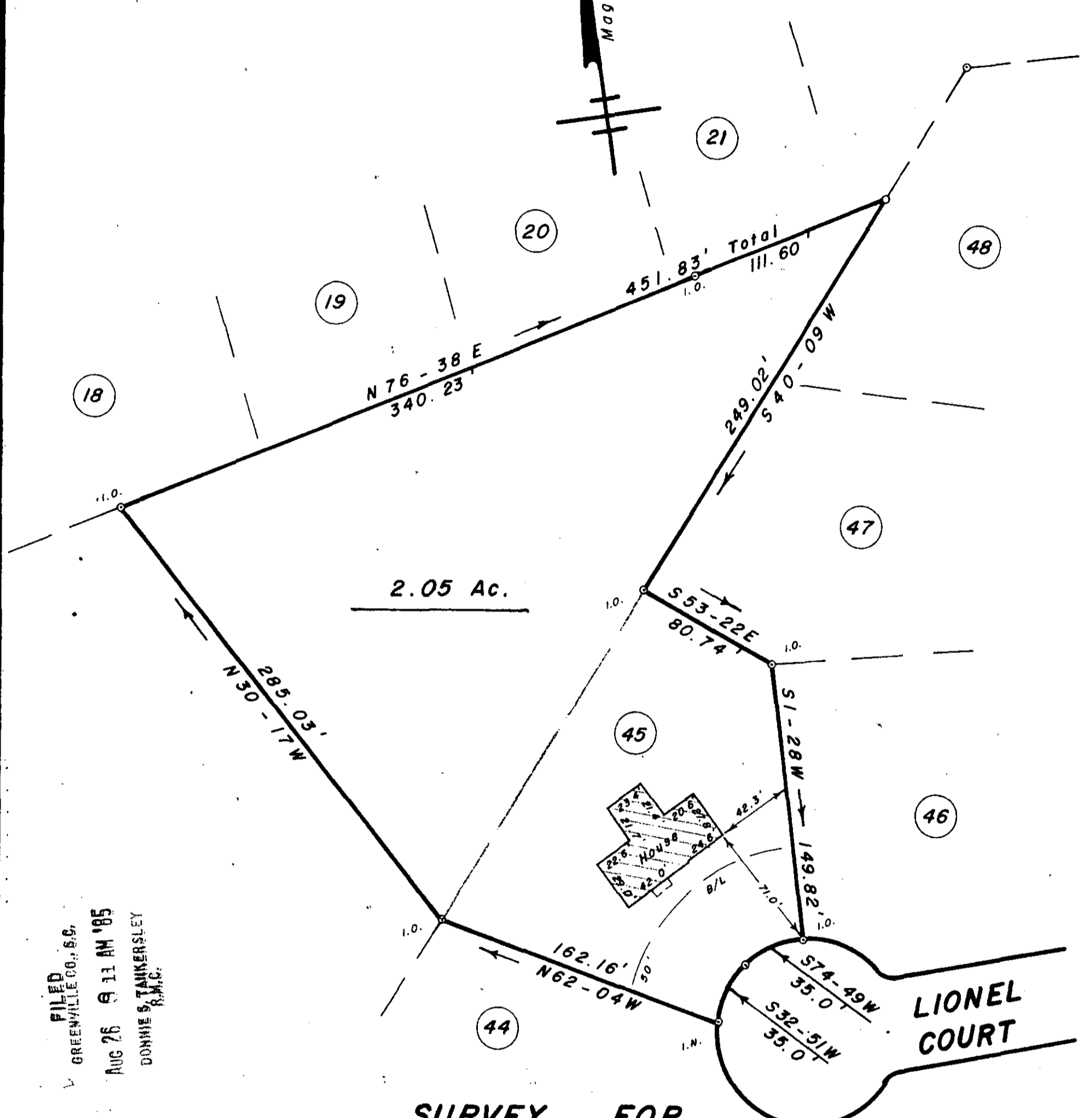

2.05 Ac.

FILED
 GREENVILLE CO., S.C.
 AUG 26 @ 11 AM '85
 DONNIE S. TANKERSLEY
 R.M.C.

SURVEY FOR
MICHAEL D. WALTERS
CATHARINE R. WALTERS
 NEAR MAULDIN GREENVILLE CO.
 SOUTH CAROLINA

AUGUST 8, 1985
 11-V-14

AUG 26 1985

THIS IS TO CERTIFY THAT THE PROPERTY SHOWN ON THIS PLAT WAS SURVEYED UNDER MY DIRECT SUPERVISION. PROPERTY LINES AND IMPROVEMENTS SHOWN ARE LOCATED CORRECTLY AND THAT NO VISIBLE ENCROACHMENTS EXIST UNLESS OTHERWISE SHOWN. THIS PROPERTY IS NOT LOCATED IN A DESIGNATED FLOOD HAZARD AREA.

SCALE: 1" = 60'

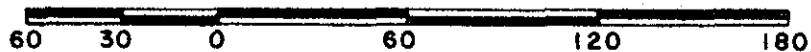

6636

WRW

W. R. WILLIAMS, JR.
 ENGR. / SURVEYOR, Inc.
 P. E. & L. S. No. 3979
 15 S. MAIN STREET
 TRAVELERS REST, S. C.
 29690

"I hereby certify that the ratio of precision of the field survey is 1/5000 as shown hereon and the area was determined by D.M.D. method of area calculation."
 W. R. Williams, Jr.
 P. E. & L. S. No. 3979

F.B. 81

500 3