

MICROFILMED

HOLY CROSS EPISCOPAL CHURCH OF SIMPSONVILLE

HOLY CROSS EPISCOPAL CHURCH OF SIMPSONVILLE

FILED
GREENVILLE CO., S.C.
AUG 16 1 54 PM '85
DONNIE S. TANKERSLEY
R.M.C.

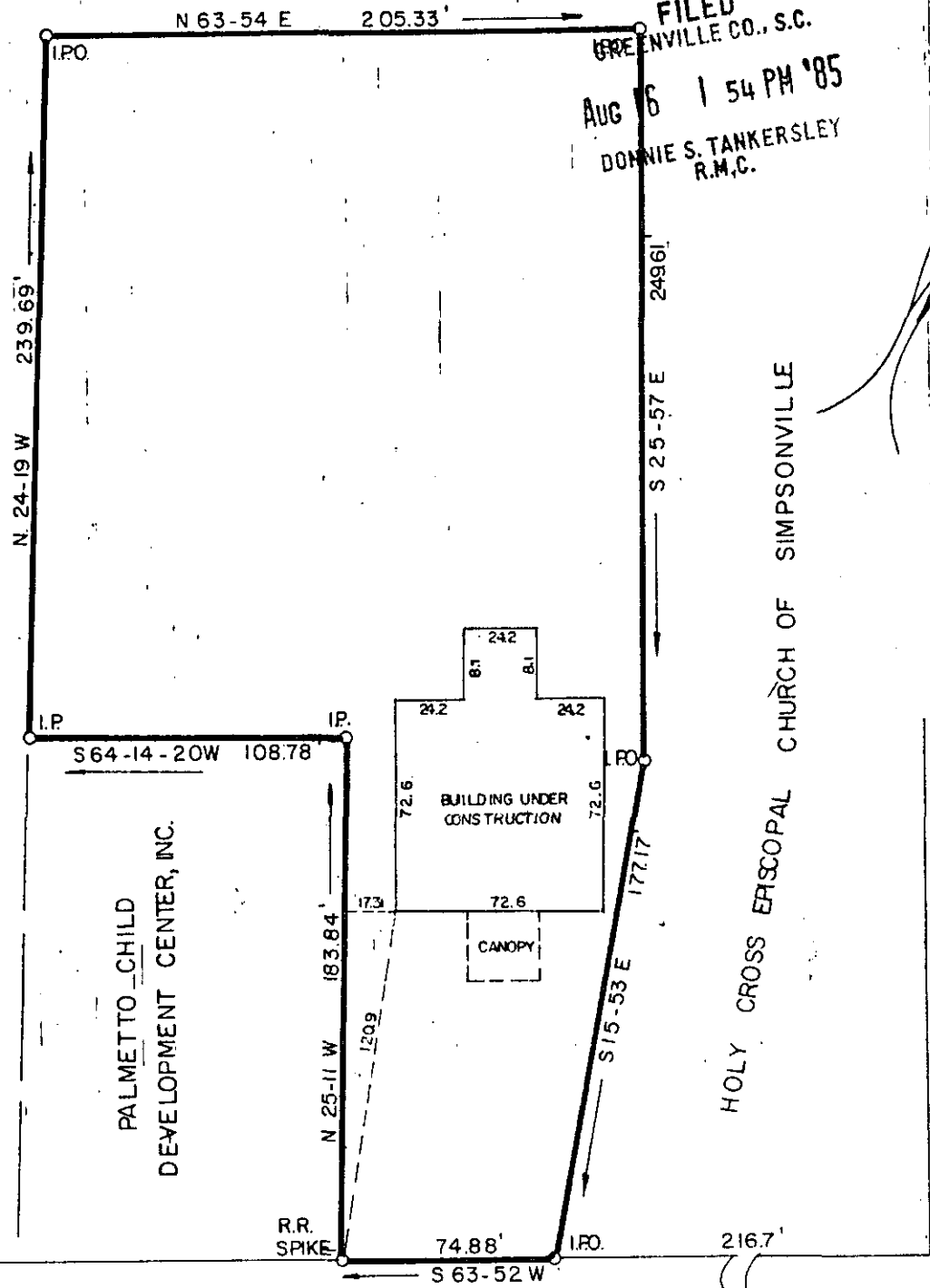
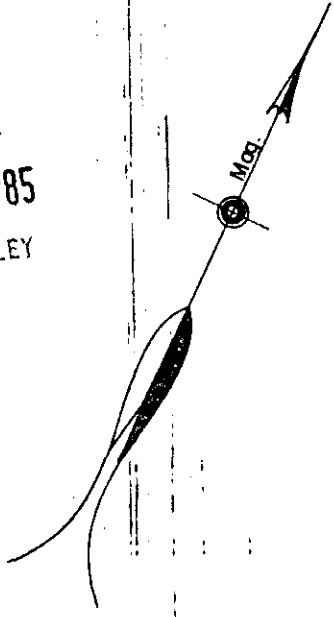

PALMETTO CHILD
DEVELOPMENT CENTER, INC.

HOLY CROSS EPISCOPAL CHURCH OF SIMPSONVILLE

CHURCH STREET

COLLEGE STREET

PROPERTY OF 11-6-70
PALMETTO ACADEMY, INC. AUG 16 1985
GREENVILLE COUNTY, S.C.

Scale 1" = 60' August, 1985

5577

This is to certify that on the 7th day of August, 1985, we surveyed the property shown on this plat; and that the property lines, walls and buildings are as shown hereon; that the buildings located on said lot do not encroach or project on adjacent streets or property; and that no adjacent buildings or walls encroach or project on said premises; and from information from Greenville County, this structure is not located in a designated flood area.

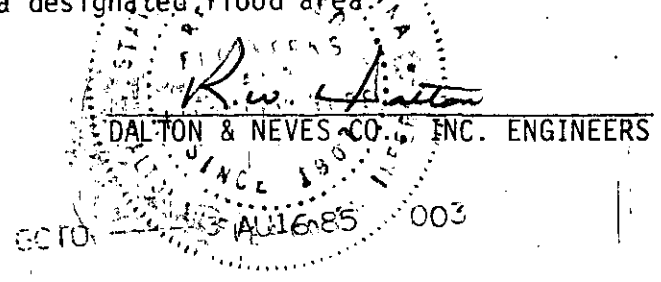

3.0000