

1149 1946

FILED
GREENVILLE CO. S.C.
AUG 16 10 29 AM '85
DONNIE S. TANKERSLEY
R.M.C.

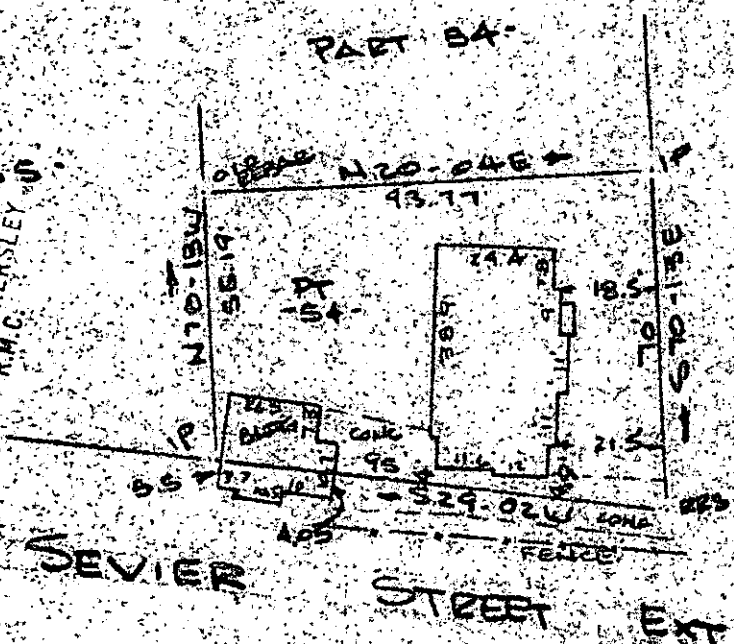

BROOKWOOD DRIVE

Note:
Improvements on
this lot are not
in a flood hazard
area.

Note: Improvements

PROPERTY OF
SUSAN L. STACKER
CITY OF GREENVILLE, SC

SCALE: 1" = 40'

14 AUG 1985

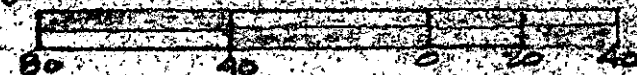

This is to certify that on the 14th day of August, 1985, I surveyed the property shown on this plat, being known as part of lot 54 on plat of MAP OF PARK HILL and recorded in the EMC Office Greenville County, S. C., in Plat Book "J" at Pages 208 & 209; and also known as PROPERTY OF SUSAN L. STACKER and recorded in Plat Book _____ at Page _____; and that the property lines, walls and buildings are as shown hereon, and that the walls and buildings located on said lot do not encroach or project on adjacent street or property, and that no adjacent walls or buildings encroach or project on said premises, and no power cross this property except as shown hereon.

5575 ✓

AUG 10 1985

11-4-65

R. B. Bruce

R. B. Bruce, BLS # 1952

CAROLINA SURVEYING CO.
112 Main St.
Greenville, S. C.

Recordable Plat