

PORT ROYAL DRIVE
WATER & SEWER IN ST R/W

MADE
1967

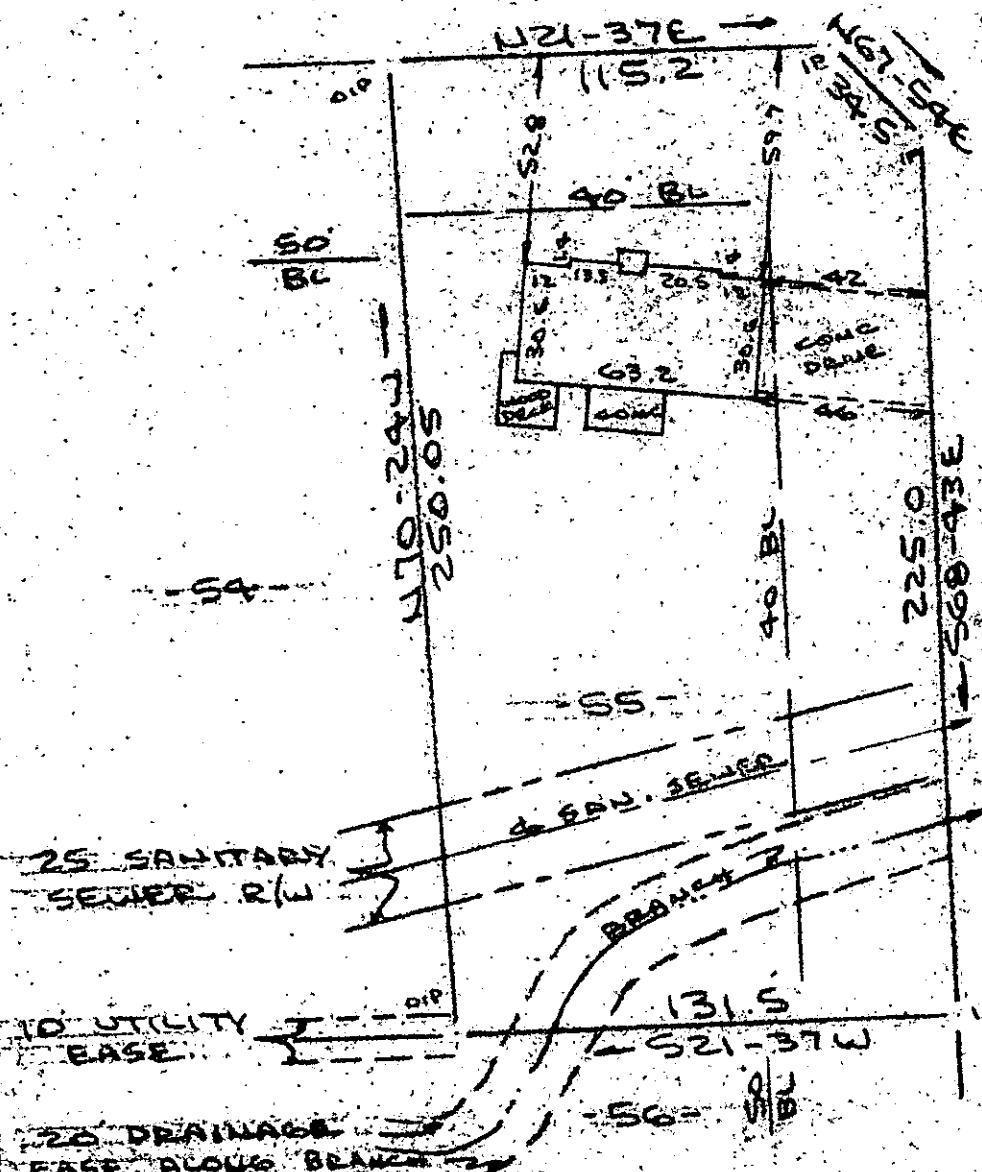

PROVIDED BY SQUARE PLAT

Note: Improvements on this lot are not in a flood hazard area.

FILED
GREENVILLE CO., S.C.
AUG 13 1 21 PM '85
DONNIE S. TANKERSLEY
R.M.C.

AUG 13 1985

PROPERTY OF
WILLIAM F. McLAUGHLIN & DOROTHY L. McLAUGHLIN
NEAR GREENVILLE, GREENVILLE CO., S.C.
SCALE: 1"=50' 8 AUG 1985



This is to certify that on the 8th day of August, 1985, I surveyed the property shown on this plat, being known as lot 55 on plat of SECTION TWO PELHAM ESTATES and recorded in the REC Office Greenville County, S. C., in Plat Book "PPP" at Page 119; and that the property lines, walls and buildings are as shown hereon, and that the walls and buildings located on said lot do not encroach or project on adjacent street or property, and that no adjacent walls or buildings encroach or project on said premises, and no power lines cross this property except as shown hereon. Also known as PROPERTY OF WILLIAM F. McLAUGHLIN & DOROTHY L. McLAUGHLIN recorded in Plat Book at Page

5127

R. B. Bruce, RLS #1952

11-U-58

CAROLINA SURVEYING CO.
112 Early St.
Greenville, S. C.

Recordable Plat

3.00 8 2190.1

543.7-1-55