

J. MEADE WILLIS
578.3-1-4

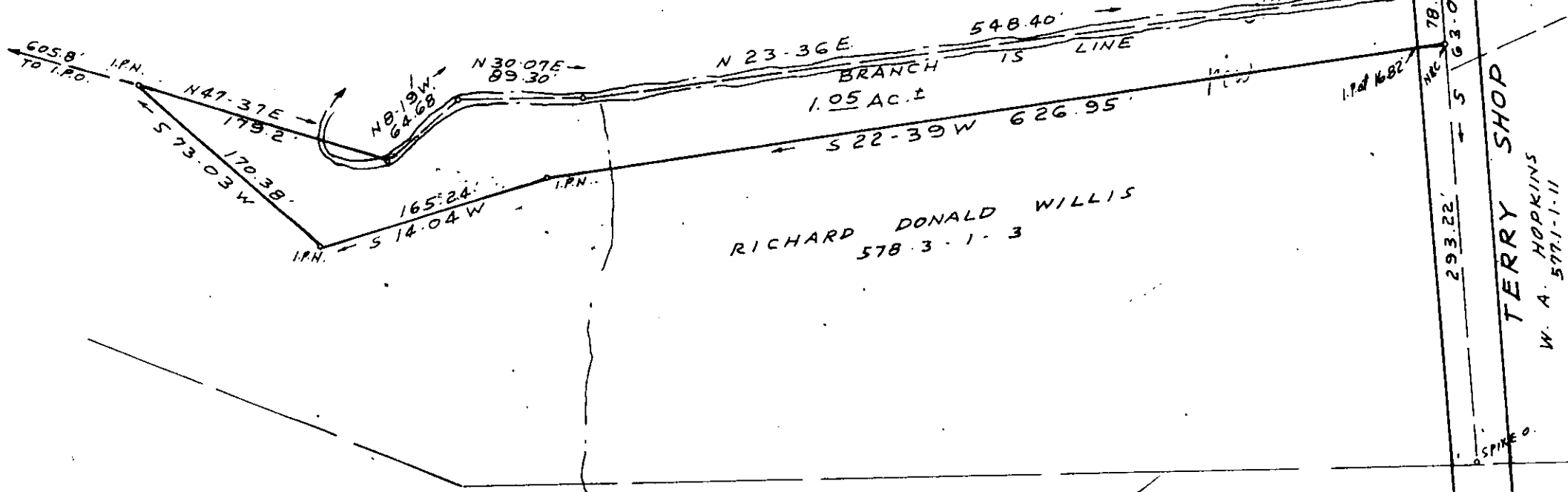

I CERTIFY THAT THE RATIO OF PRECISION OF THE FIELD SURVEY IS 1/5000 AND AREA WAS COMPUTED BY DMD METHOD.

11-6-54

5133

SURVEY FOR
J. MEADE WILLIS
NEAR FORK SHOALS - GREENVILLE CO. S.C.
SCALE 1" = 100'
JULY 9, 1985

AUG 13 1985

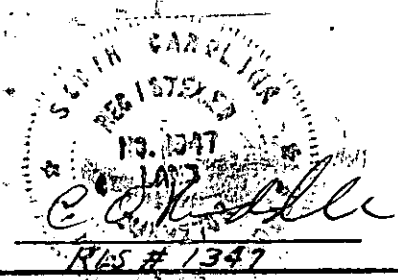
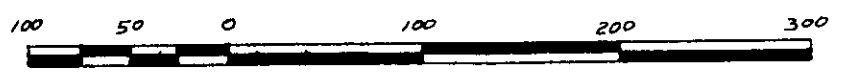

C.O. RIDDLE SURVEYING CO. Greenville, S.C.