

FILED  
GREENVILLE CO., S.C.

AUG 7 9 11 AM '85

DONNIE S. TANKERSLEY WARD S. STONE JR.  
R.M.C.

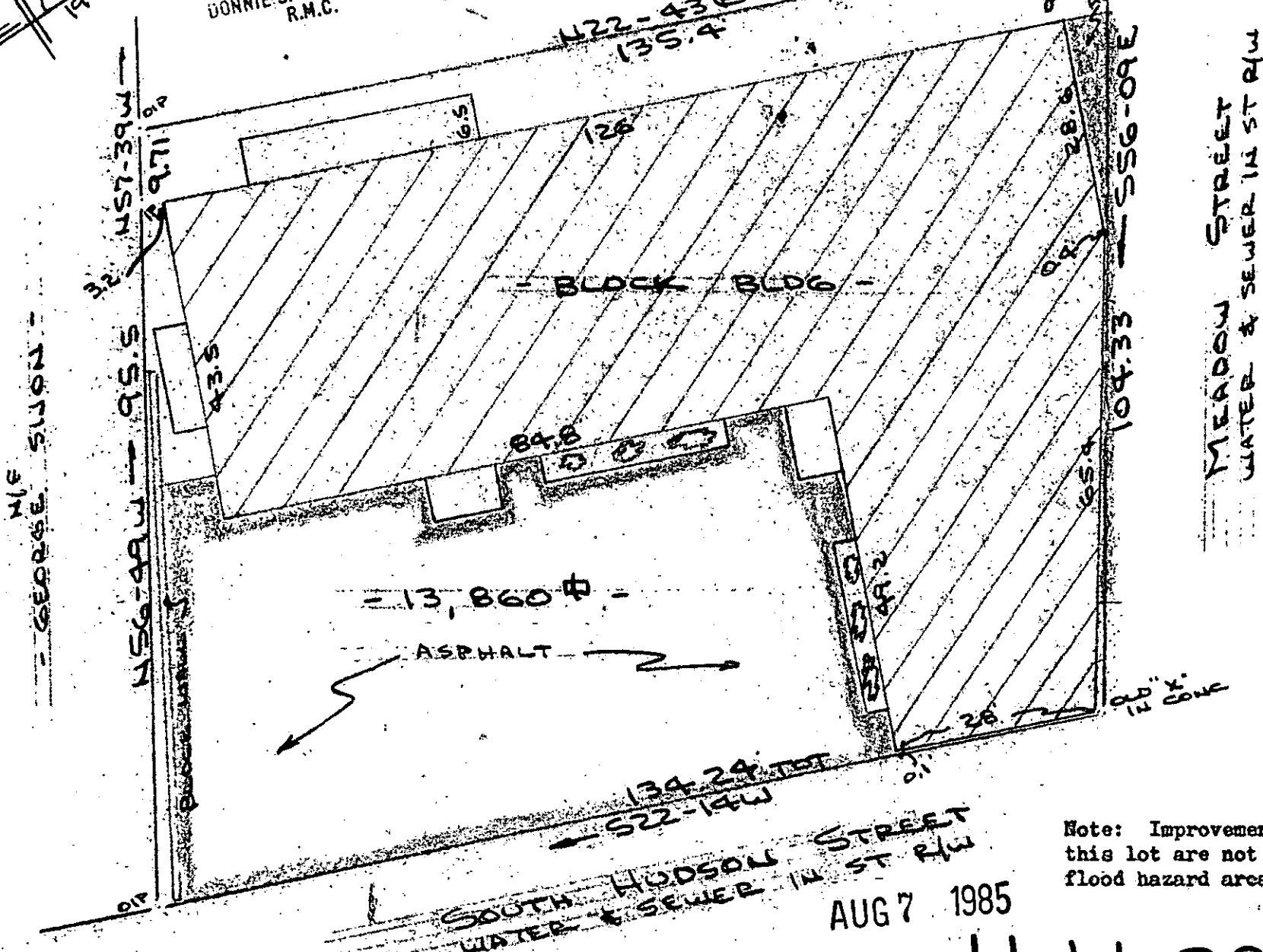

PROPERTY OF  
**CURLEE & FOSTER, INC.**  
GREENVILLE COUNTY, GREENVILLE, S.C. 4511  
SCALE: 1"=20' 30 JULY 1985

11-U-39

Note: Improvements on this lot are not in a flood hazard area.

AUG 7 1985

This is to certify that on the 30th day of July, 1985, I surveyed the property shown on this plat, being known as lot on plat of PROPERTY OF EVANGELISTIC TEMPLES, INC. and recorded in the RMC Office Greenville County, S. C., in Plat Book " 7 - L " at Page 8; and that the property lines, walls and buildings are as shown hereon, and that the walls and buildings located on said lot do not encroach or project on adjacent street or property, and that no adjacent walls or buildings encroach or project on said premises, and no power lines cross this property except as shown hereon. Also known as PROPERTY OF CURLEE & FOSTER, INC. and recorded in Plat Book \_\_\_\_\_ at Page \_\_\_\_\_

*R. B. Bruce*