

NOTE: OLD IRON PINS AT ALL CORNERS

FILED
GREENVILLE CO., S.C.

AUG 2 9 02 AM '85

DONNIE S. TANKERSLEY
R.M.C.

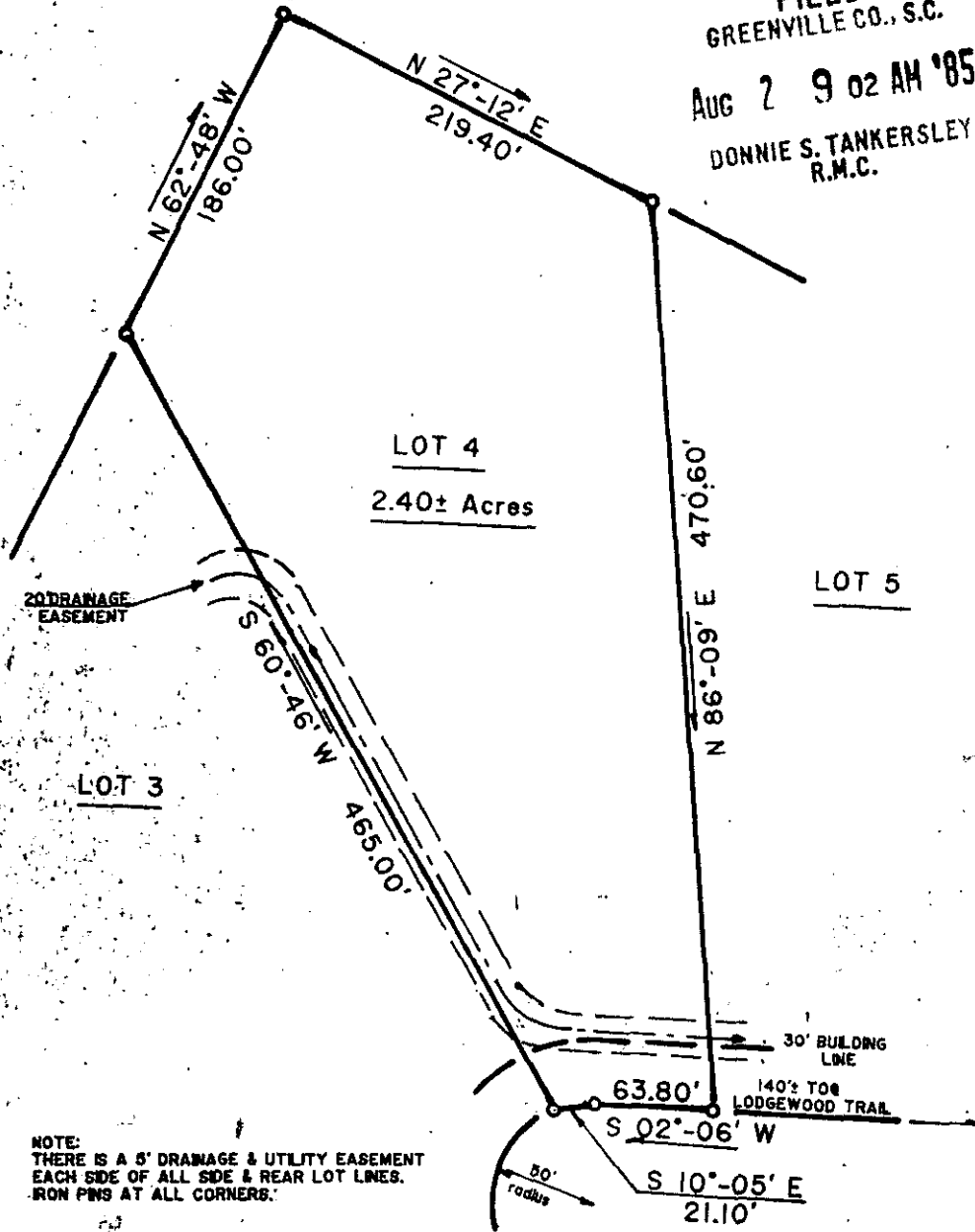

NOTE:
THERE IS A 5' DRAINAGE & UTILITY EASEMENT
EACH SIDE OF ALL SIDE & REAR LOT LINES.
IRON PINS AT ALL CORNERS.

THIS IS TO CERTIFY THAT THE RATIO
OF PRECISION OF THE FIELD SURVEY
IS 1/10,000 AND THE AREA WAS
DETERMINED BY THE DMD METHOD.
THIS PROPERTY IS NOT LOCATED IN A
DESIGNATED FLOOD HAZARD AREA.

Fredrick E. Landrith
FREDRICK E. LANDRITH R.L.S. 9545

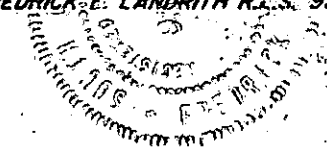

AUG 2 1985

11-4-15
3935

BAINBRIDGE COURT

THIS PROPERTY IS SUBJECT TO ANY AND ALL RIGHTS OF WAY AND EASEMENTS OF RECORD.

LANDRITH SURVEYING
Land Surveys • Topographical Maps
Construction Layout

4416 WHITE HORSE ROAD
GREENVILLE, SOUTH CAROLINA

100 0 100

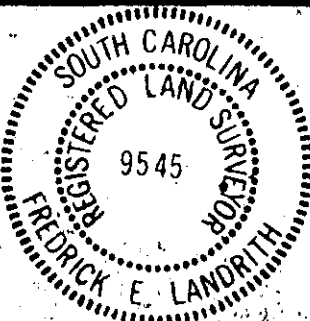

STATE of SOUTH CAROLINA
COUNTY of GREENVILLE

HEARTHSTONE
LOT 4

PROPERTY OF
JAMES THOMAS VAUGHN
JACKIE CLARK VAUGHN

SURVEYED BY LH

CK'D BY JMW

DRAWN BY JMW

DATE 7-30-85

SEAL

PROJECT NO. 85-352

11801