

CROSSROADS STREET
WATER & SEWER IN ST. B.W.

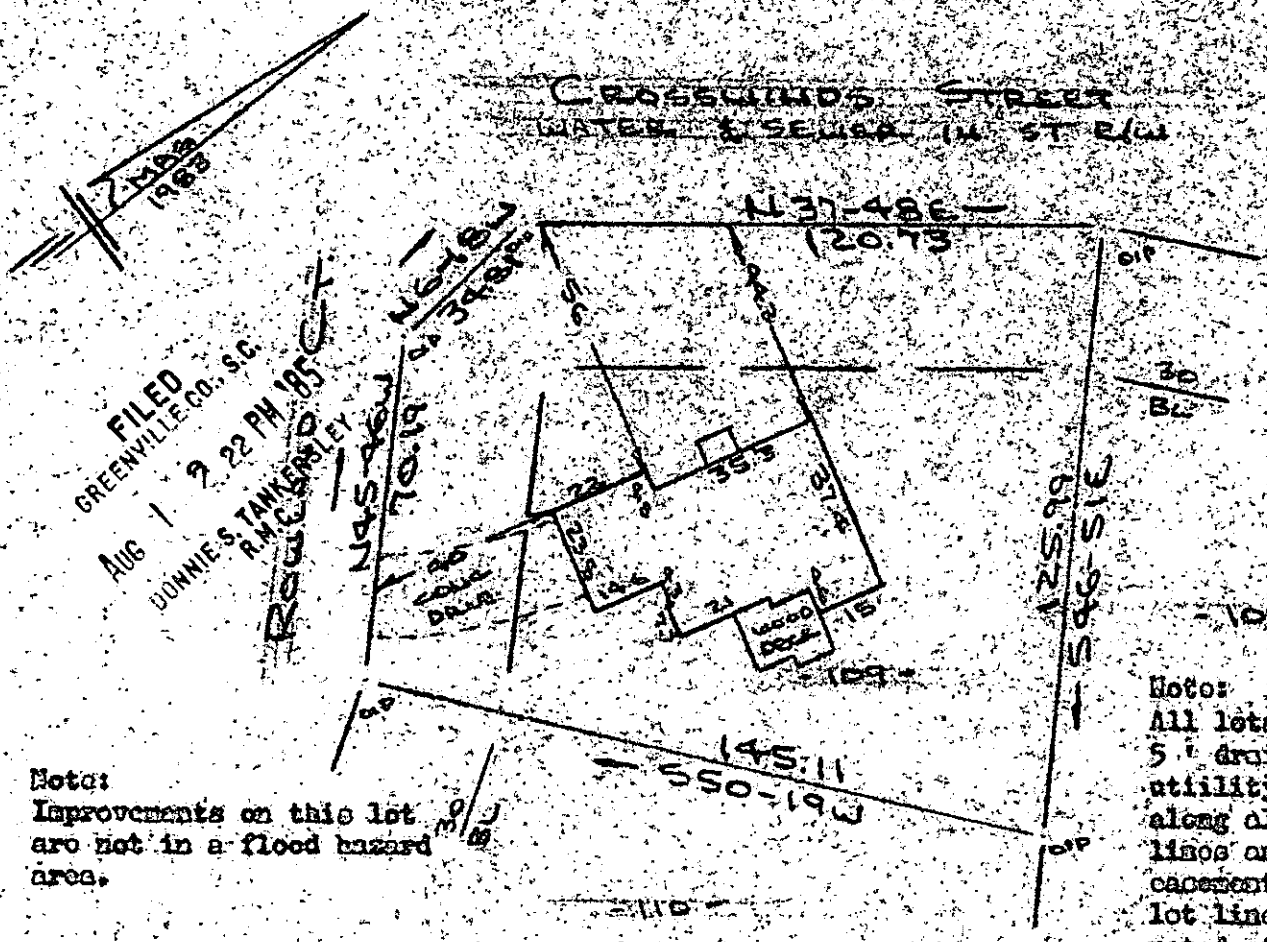

FILED
GREENVILLE CO., S.C.
AUG 1 9 22 PM 1985
DONNIE S. TANKERSLEY
R.M. CRAWLEY

Note:
Improvements on this lot
are not in a flood hazard
area.

Note:
All lots to have a
5' drainage &
utility easement
along all side lot
lines and a 10'
easement along rear
lot lines unless
noted otherwise on
plat.

PROPERTY OF
JAMES V. TWINING & BARBARA S. TWINING
NEAR GREENVILLE, S.C.
SCALE: 1"=40' 29 JULY 1985



This is to certify that on the 29th day of July, 1985, I surveyed the property shown on this plat, being known as lot 109 on plat of SILVERLEAF SUBDIV. SECTION 1 - B, and recorded in the REC Office Greenville County, S. C., in Plat Book "9 - V" at Page 59; and that the property lines, walls and buildings are as shown hereon, and that the walls and buildings located on said lot do not encroach or project on adjacent street or property, and that no adjacent walls or buildings encroach or project on said premises, and no power lines cross this property except as shown hereon.

11-4-8 R. B. Bruce
AUG 1 1985 3837
R. B. Bruce, RLS # 1952

CAROLINA SURVEYING CO.
112 Manly St.
Greenville, S. C.

Recordable Plat