

LOT 302

LOT 301

MICROFILMED

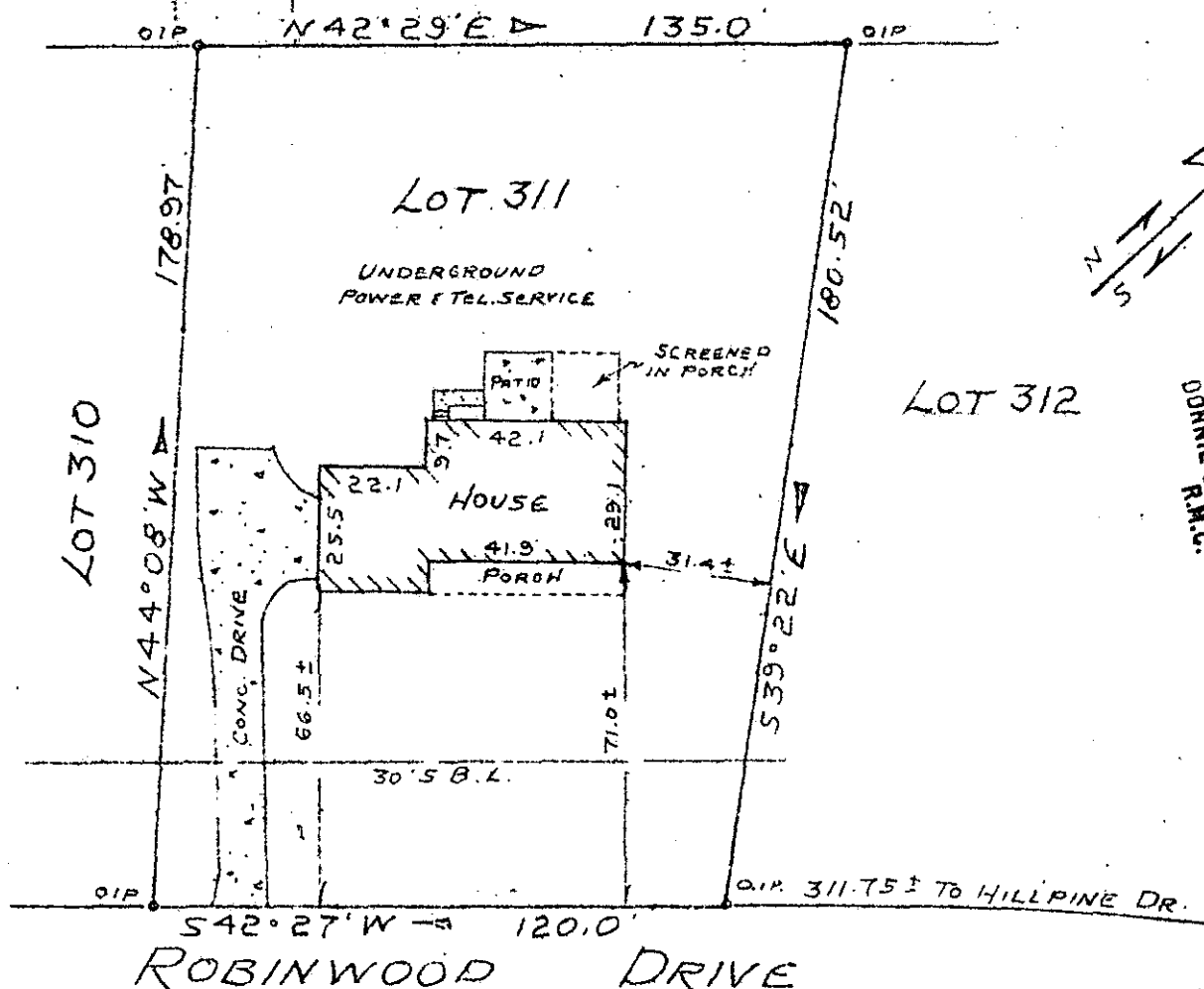

FILED  
 GREENVILLE CO., S.C.  
 AUG 1 11 09 AM '85  
 DONNIE S. TANKERSLEY  
 R.M.C.

3827 ✓

PROPERTY OF 11-U-3  
**MARK R. BASANDA**  
 SIMPSONVILLE, GREENVILLE Co: SOUTH CAROLINA  
 JULY 23, 1985 SCALE 1" = 40'

AUG 1 1985

This is to certify that on July 23, 1985, I surveyed the property shown on this plat, known as Lot No. 311 of Poinsettia, Sheet Two, Section Five, as recorded in the RMC Office for Greenville County, in Plat Book 5-P, Page 34, and that the property lines, walls and buildings are as shown hereon, and that the building located on said lot does not project nor encroach on adjacent streets or property, and that no adjacent walls or buildings project nor encroach on said lot, and that no utility lines cross this lot except as may be shown hereon. The degree of accuracy is 1/10,000.

NOTE: This property is not located within a flood hazard area.

Survey by: Richard D. Wooster, Jr.  
 Greenville, South Carolina

5 foot utility and drainage easement each side of all side and rear lot lines.

SOUTH CAROLINA REGISTERED PROFESSIONAL SURVEYOR  
 RICHARD D. WOOSTER, JR.  
 S. C. REG. NO. 4178

RECORDABLE PLAT