

MICROFILMED

N/F PEARL BRIDWELL

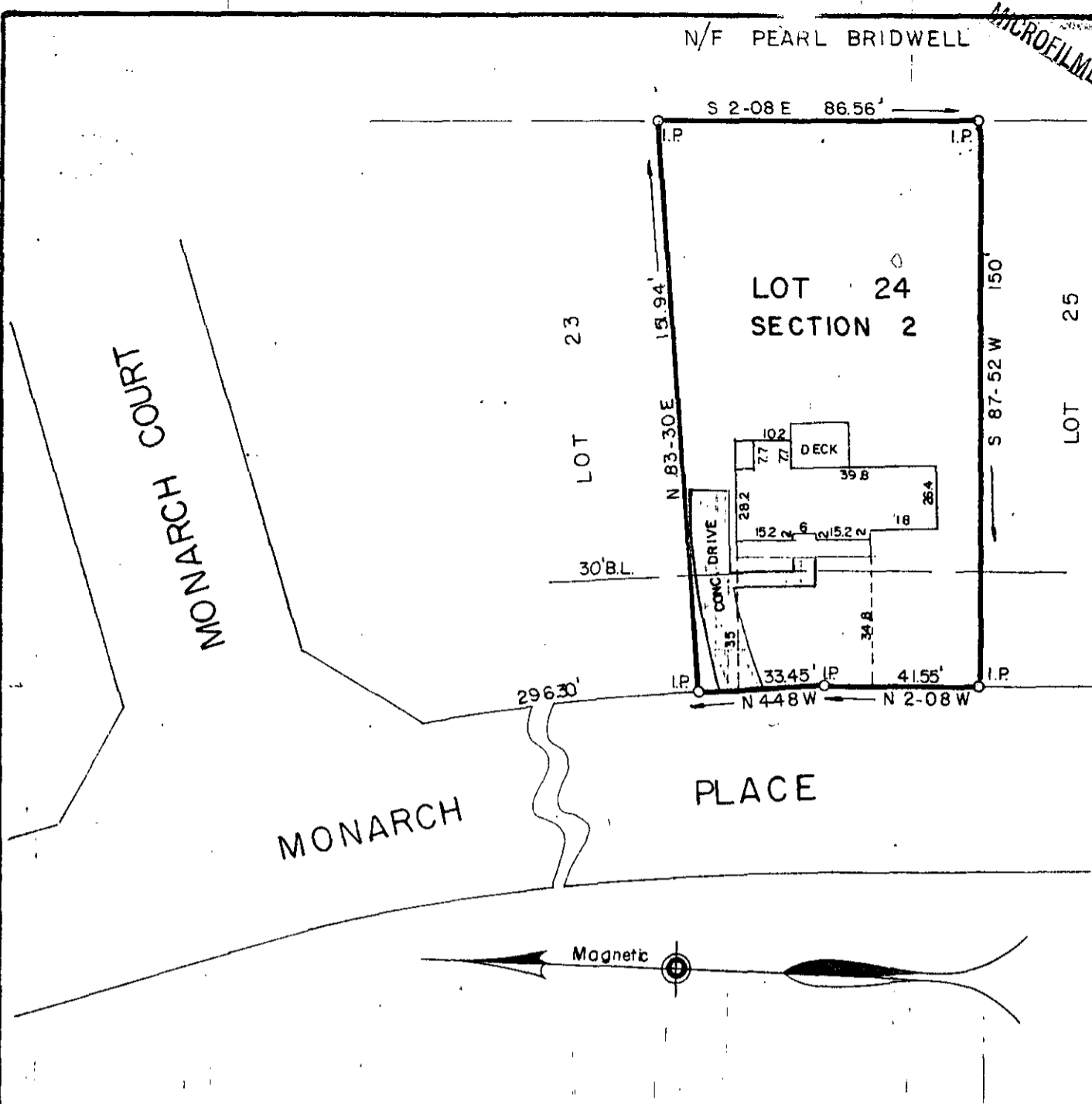

PROPERTY OF

WILLIAM CHRISTOPER SCOTT

KAREN B. SCOTT

GREENVILLE COUNTY, S. C.

FILED  
GREENVILLE CO., S.C.

JUL 31 3 01 PM '85

DONNIE S. TANKERSLEY  
R.M.C.

Scale 1" = 40' July, 1985

This is to certify that on the 26th day of July, 1985, we surveyed the property shown on this plat being known as Lot 24 on plat of Wedgewood Place, Section 2, recorded in plat book 10-M, page 21, Office of R.M.C., Greenville County, S.C.; and that the property lines, walls and buildings are as shown hereon; that the buildings located on said lot do not encroach or project on adjacent streets or property; and that no adjacent buildings or walls encroach or project on said premises; and from information from Greenville County, this structure is not located in a designated flood area.

11-T-94

3592

R.W. Dalton  
DALTON & NEVES CO., INC. ENGINEERS