

T.M.S. P11-2-35

MICROFILMED

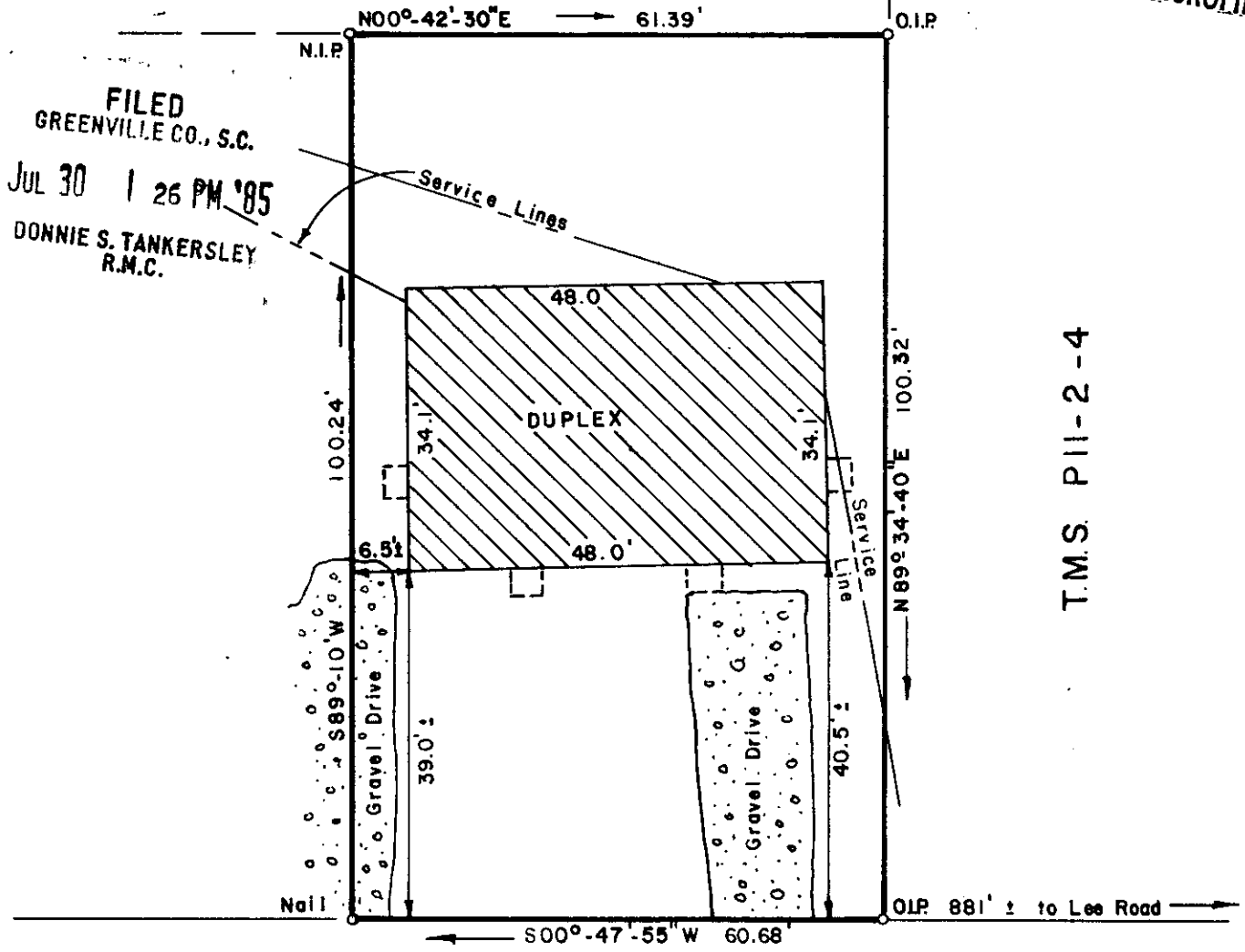

FILED  
 GREENVILLE CO., S.C.  
 JUL 30 1 26 PM '85  
 DONNIE S. TANKERSLEY  
 R.M.C.

T.M.S. P11-2-4

PINE KNOLL DRIVE

Magnetic

PROPERTY OF *11-T-83*  
**NELLIE G. HARVEY**

GREENVILLE COUNTY, SOUTH CAROLINA  
 JULY 25, 1985 SCALE: 1" = 20'

3334

This is to certify that on July 25, 1985, I surveyed the property shown on this plat known as a part of Property of Nellie G. Harvey as recorded in the RMC Office for Greenville County in Plat Book 9-U at Page 64, and that the property lines, walls and buildings are as shown hereon, and that the building located on said lot does not project nor encroach on adjacent streets or property, and that no adjacent walls or buildings project nor encroach on said lot, and that no utility lines cross this lot except as may be shown hereon.

NOTE: This property is not located within a flood hazard area.

Survey by: Richard D. Wooten, Jr.  
 Greenville, South Carolina

SOUTH CAROLINA  
 REGISTERED  
 RICHARD D. WOOTEN, JR.  
 S. C. R. O. L. S. No. 4678

RECORDABLE PLAT