

T.M.S. P11-2-35

FILED  
GREENVILLE CO., S.C.  
JUL 30 1 24 PM '85  
DONNIE S. TANKERSLEY  
R.M.C.

T.M.S. P11-2-4

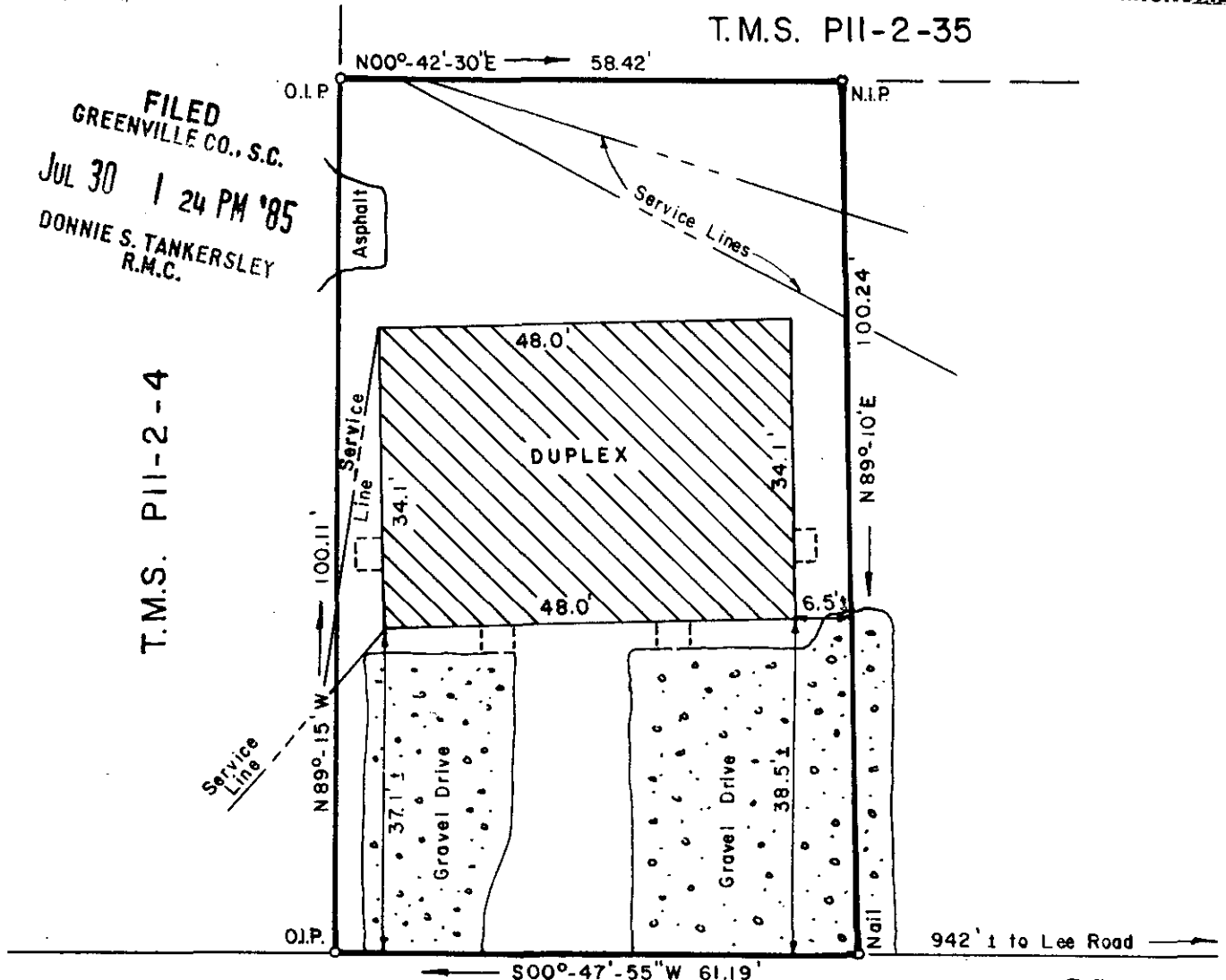

PINE KNOLL DRIVE

3333

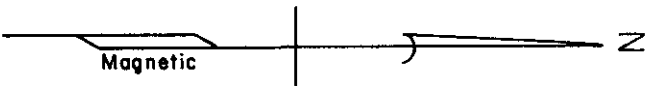

PROPERTY OF

11-T-82

NELLIE G. HARVEY

JUL 30 1985

GREENVILLE COUNTY, SOUTH CAROLINA

JULY 25, 1985 SCALE: 1" = 20'

This is to certify that on July 25, 1985, I surveyed the property shown on this plat known as a part of Property of Nellie G. Harvey as recorded in the RMC Office for Greenville County in Plat Book 9-U at Page 64, and that the property lines, walls and buildings are as shown hereon, and that the building located on said lot does not project nor encroach on adjacent streets or property, and that no adjacent walls or buildings project nor encroach on said lot, and that no utility lines cross this lot except as may be shown hereon.

NOTE: This property is not located within a flood hazard area.

Survey by: Richard D. Wooten, Jr.  
Greenville, South Carolina

RECORDABLE PLAT

Richard D. Wooten, Jr.  
S. C. R.M.C. No. 4678