

MICROFILMED

FILED  
GREENVILLE CO., S.C.

JUL 26 3 22 PM '85

DONNIE S. TANKERSLEY  
R.M.C.

DREWRY ROAD

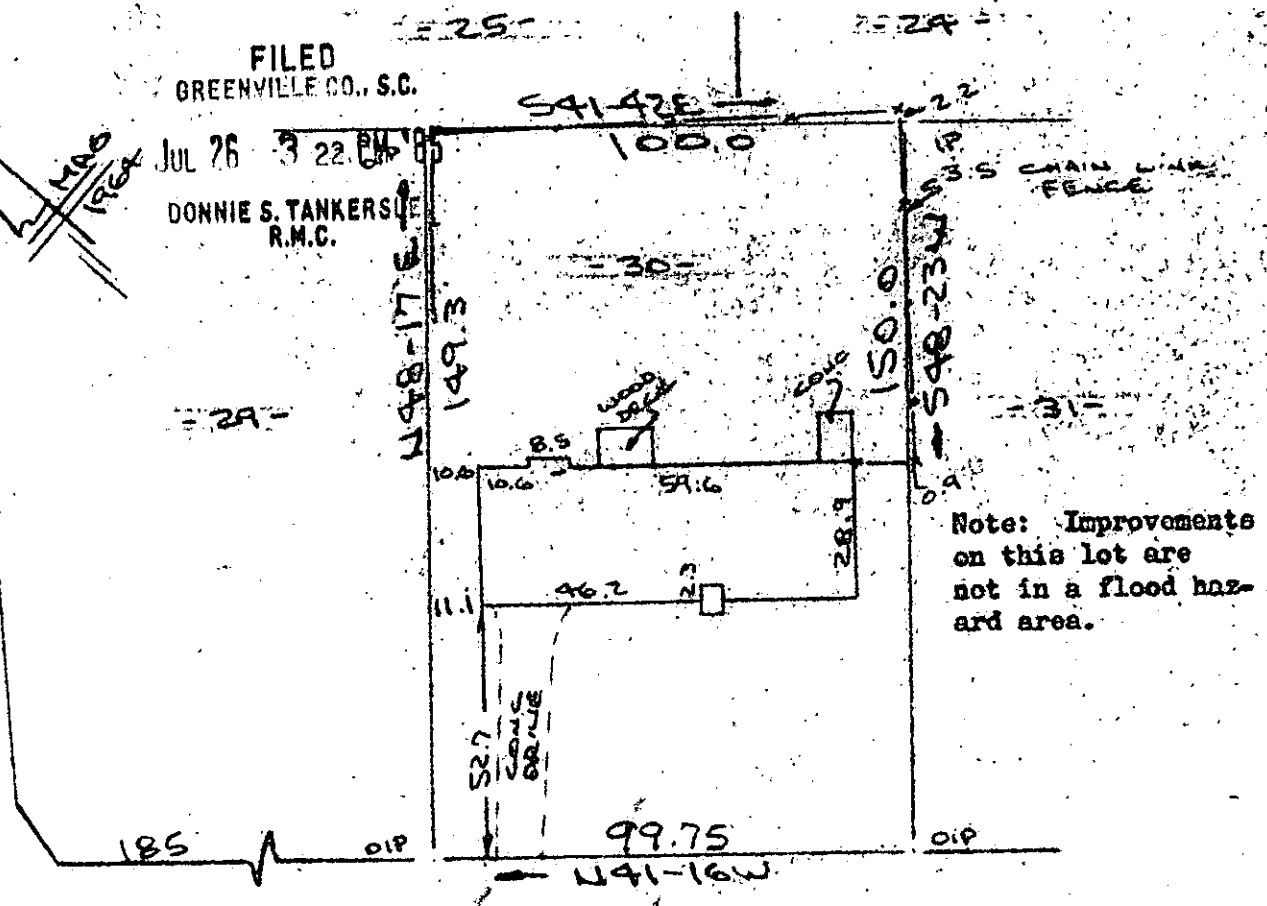

Note: Improvements on this lot are not in a flood hazard area.

CRAFTON STREET  
WATER & SEWER IN ST R/W

PROPERTY OF  
MICHAEL W. TOWNSEND & IOLA C. TOWNSEND  
HEAD GREENVILLE, GREENVILLE CO., S.C.  
SCALE 1"=40 15 JULY 1985

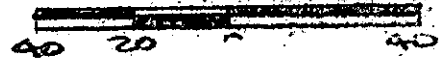

This is to certify that on the 15th day of July, 1985, I surveyed the property shown on this plat being known as lot 30 on plat of SECTION 2 AVONDALE FOREST and recorded in the RMC Office Greenville County, S.C., in Plat Book "ERB" Page 37; and also being known as PROPERTY OF MICHAEL W. TOWNSEND AND IOLA C. TOWNSEND and recorded in Plat Book Page ; and that the property lines, walls and buildings are as shown hereon, and that the walls and buildings located on said lot do not encroach or project on adjacent street or property, and that no adjacent walls or buildings encroach or project on said premises, and no power lines cross this property except as shown hereon.

JUL 26 1985

11-T-75 2999  
CAROLINA SURVEYING CO.  
112 Hanly St.  
Greenville, S.C.

R. B. Bruce, RLS # 1952

Recordable Plat