

FILED
GREENVILLE CO., S.C.

JUL 25 9 45 AM '85

DONNIE S. TANKERSLEY
R.M.C. I.O.



215 - 11 - 1

215 - 11 - 3

215 - 11 - 1.1

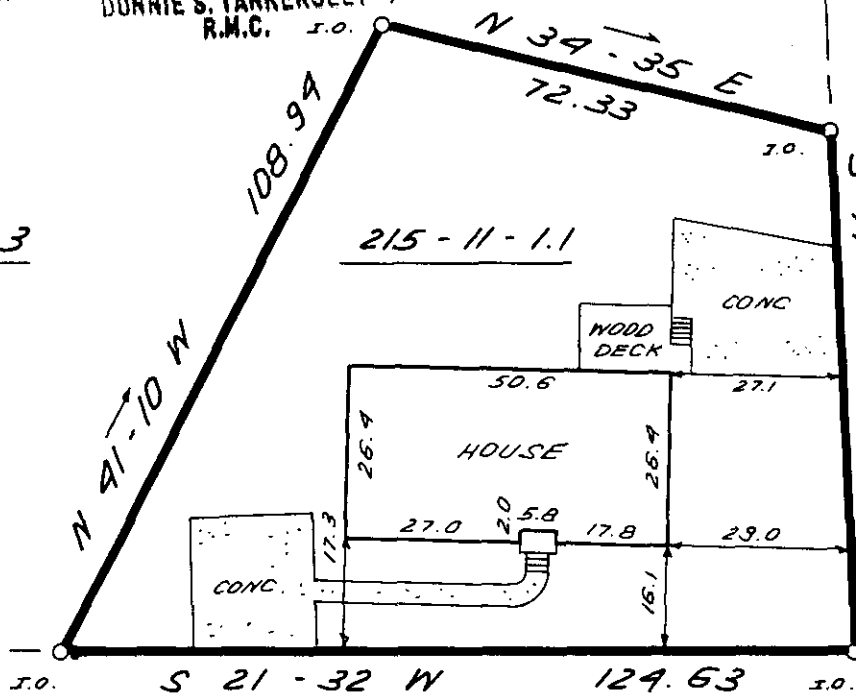

WORMY LANE
S 71-27 E 80.58

196.8' ± 70
ARGONNE DR.

TOMASSEE AVENUE

2797

11-T-61 JUL 25 1985



THIS IS TO CERTIFY THAT THE PROPERTY SHOWN ON THIS PLAT WAS SURVEYED UNDER MY DIRECT SUPERVISION PROPERTY LINES AND IMPROVEMENTS SHOWN ARE LOCATED CORRECTLY AND THAT NO VISIBLE ENCROACHMENTS EXIST UNLESS OTHERWISE SHOWN. THIS PROPERTY IS NOT LOCATED IN A DESIGNATED FLOOD HAZARD AREA

STATE OF SOUTH CAROLINA
GREENVILLE COUNTY

FREELAND & ASSOCIATES
Engineers • Land Surveyors
318 WEST STONE AVENUE.
GREENVILLE, S.C.
(803) 271-4924

PROPERTY OF

DAVID W. MOSS

JULIE WICKLIFFE MOSS

PLAT BOOK	59 - 103
DEED BOOK	1046 - 290
TAX MAP	215 - 11 - 1.1
PARTY CHIEF	J.C.C.
DRAWN	K.E.G.
DATE	7 - 23 - 85
DWG NO.	13438

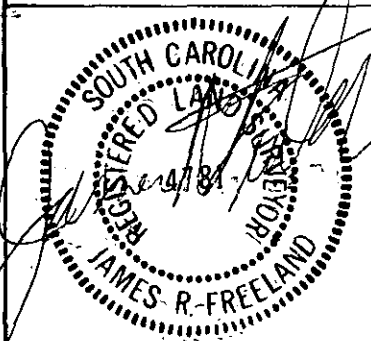

RLS JAMES R. FREELAND
NO 4781