

BRIARWOOD LANE

WATER 10 FT. R/W

FILED  
GREENVILLE CO., S.C.

N8-57E

JUL 23 1985 17 PM '85

DONNIE S. TANKERSLEY  
R.M.C.

POLLARD

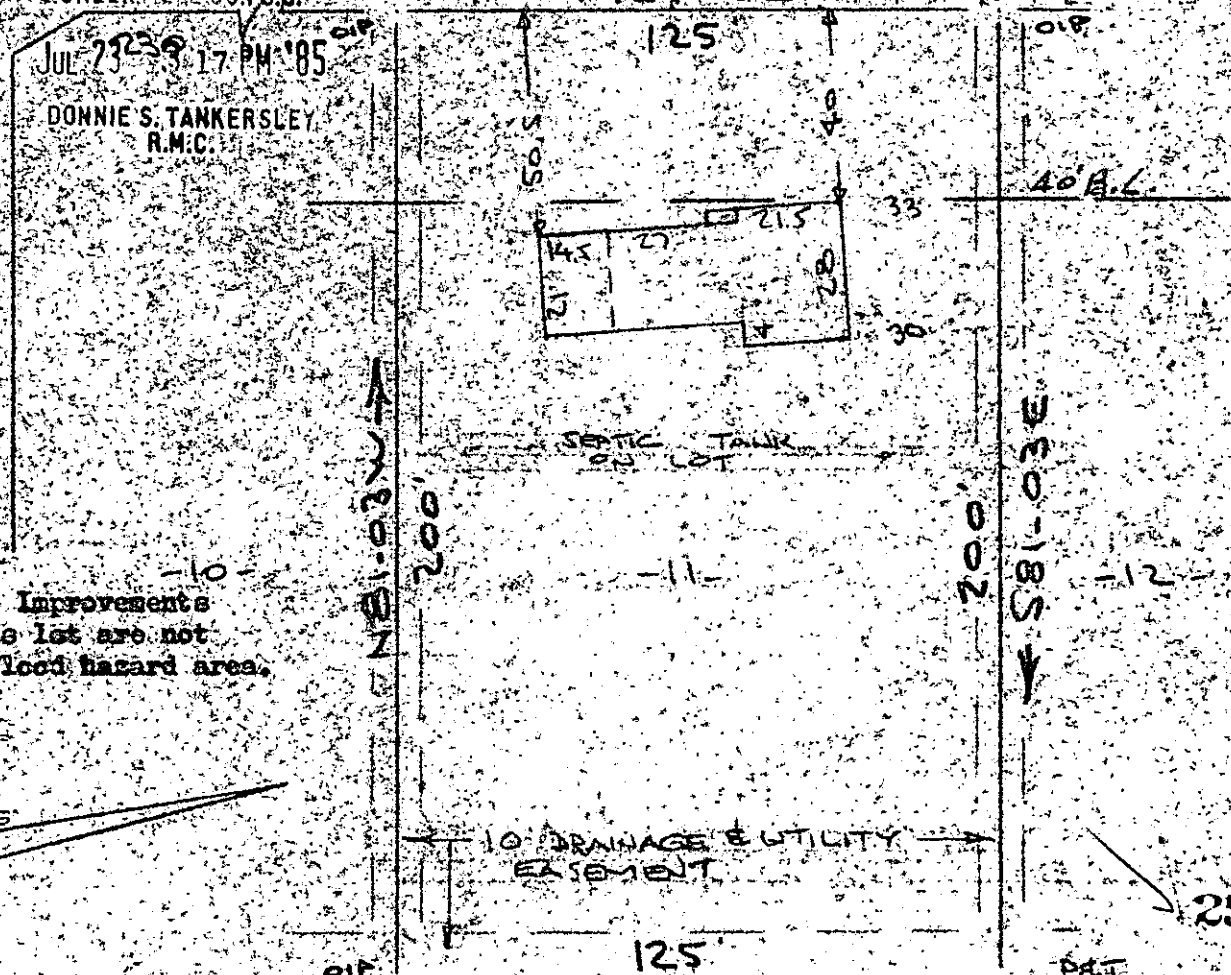

Note: Improvements on this lot are not in a flood hazard area.

11-7-53

PROPERTY OF  
DANA S. DUNCAN & DONNA F. DUNCAN  
NEAR GREENVILLE, S.C.

SCALE 1"=40' JULY 1985

This is to certify that on the 19th day of July, 1985, JUL 23 1985  
I surveyed the property shown on this plat, being known as lot 11 on plat of SECTION # 1 WOODLAND VILLAGE and recorded in the RMC Office Greenville County, S.C., in Plat Book "4X" at Page 25; and that the property lines, walls and buildings are as shown hereon, and that the walls and buildings located on said lot do not encroach or project on adjacent street or property, and that no adjacent walls or buildings encroach or project on said premises, and no power lines cross this property except as shown hereon.

*R. B. Bruce*  
R. B. Bruce RLS #1952  
*R. B. Bruce*

CAROLINA SURVEYING CO.  
112 Manly St.  
Greenville, S.C.