



73

70

90

89

91

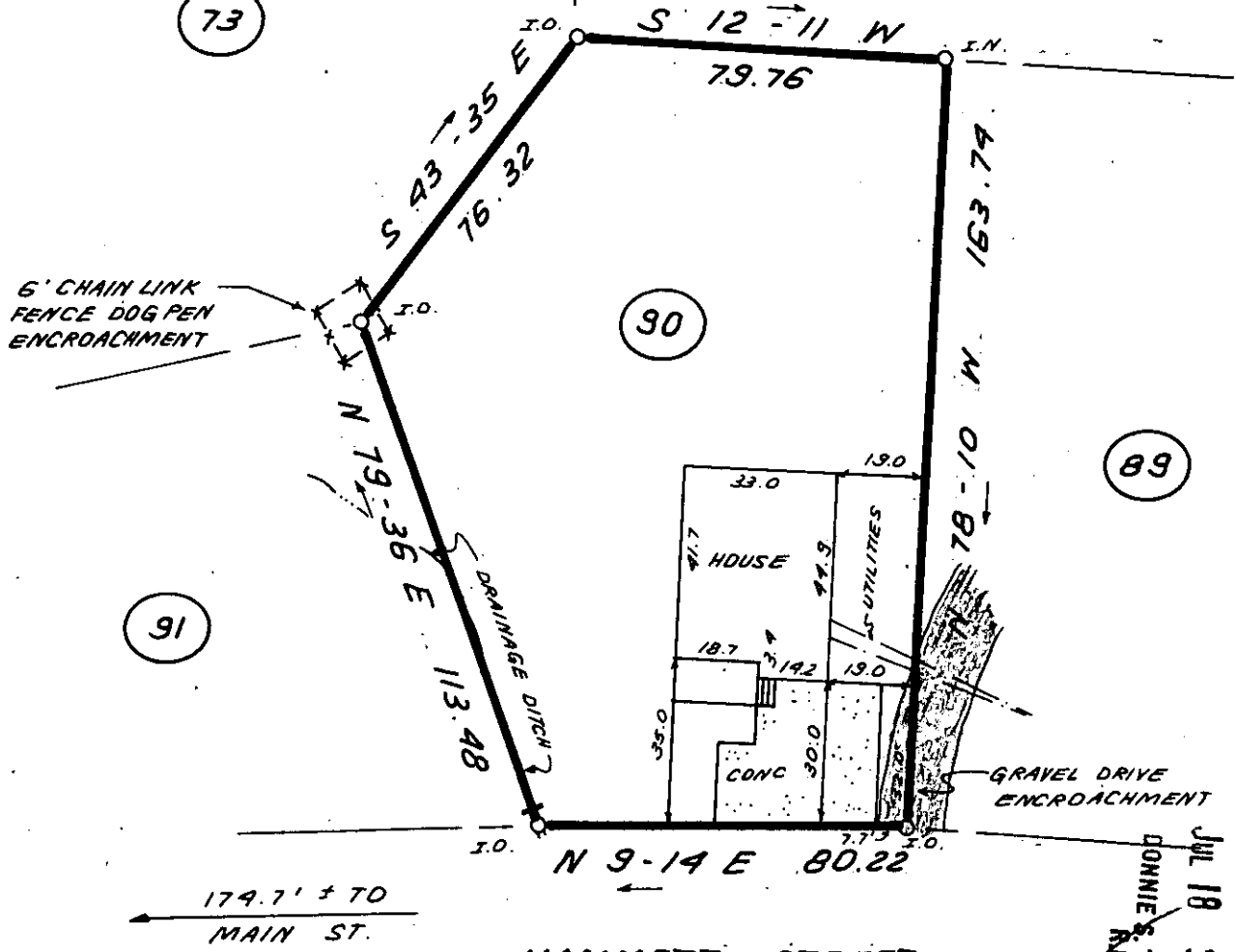

174.7' ± 70  
MAIN ST.

HAMMETT STREET

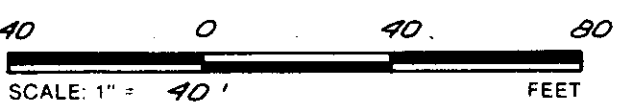

THIS IS TO CERTIFY THAT THE PROPERTY SHOWN ON THIS PLAT WAS SURVEYED UNDER MY DIRECT SUPERVISION. PROPERTY LINES AND IMPROVEMENTS SHOWN ARE LOCATED CORRECTLY AND THAT NO VISIBLE ENCROACHMENTS EXIST UNLESS OTHERWISE SHOWN. THIS PROPERTY IS NOT LOCATED IN A DESIGNATED FLOOD HAZARD AREA.

2062  
DONNIE S. TANKERSLEY  
R.M.C.  
JUL 18 3 49 PM '85

FILED  
GREENVILLE CO., S.C.

JUL 18 1985

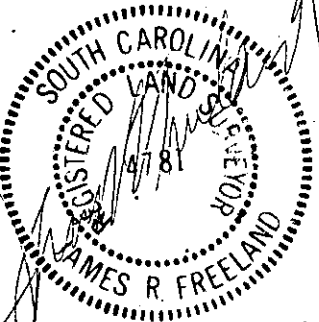

STATE OF SOUTH CAROLINA  
GREENVILLE COUNTY

FREELAND & ASSOCIATES  
Engineers • Land Surveyors  
318 WEST STONE AVENUE.  
GREENVILLE, S.C.  
(803) 271-4924

PIEDMONT MANUFACTURING CO.  
VILLAGE ; SEC 4 ; LDT 90  
PROPERTY OF  
CHARLES WILLIAM DAVIS, JR.  
LISA B. DAVIS

PLAT BOOK	Y 943
DEED BOOK	
TAX MAP	616.2-1-38
PARTY CHIEF	L. T.
DRAWN	K.E.G.
DATE	7-16-85
DWG. NO.	13406

RES JAMES R. FREELAND  
NO 4781