

Note: Improvements on this lot are not in a flood hazard area.

Note: Improvements on this lot are not in a flood hazard area.

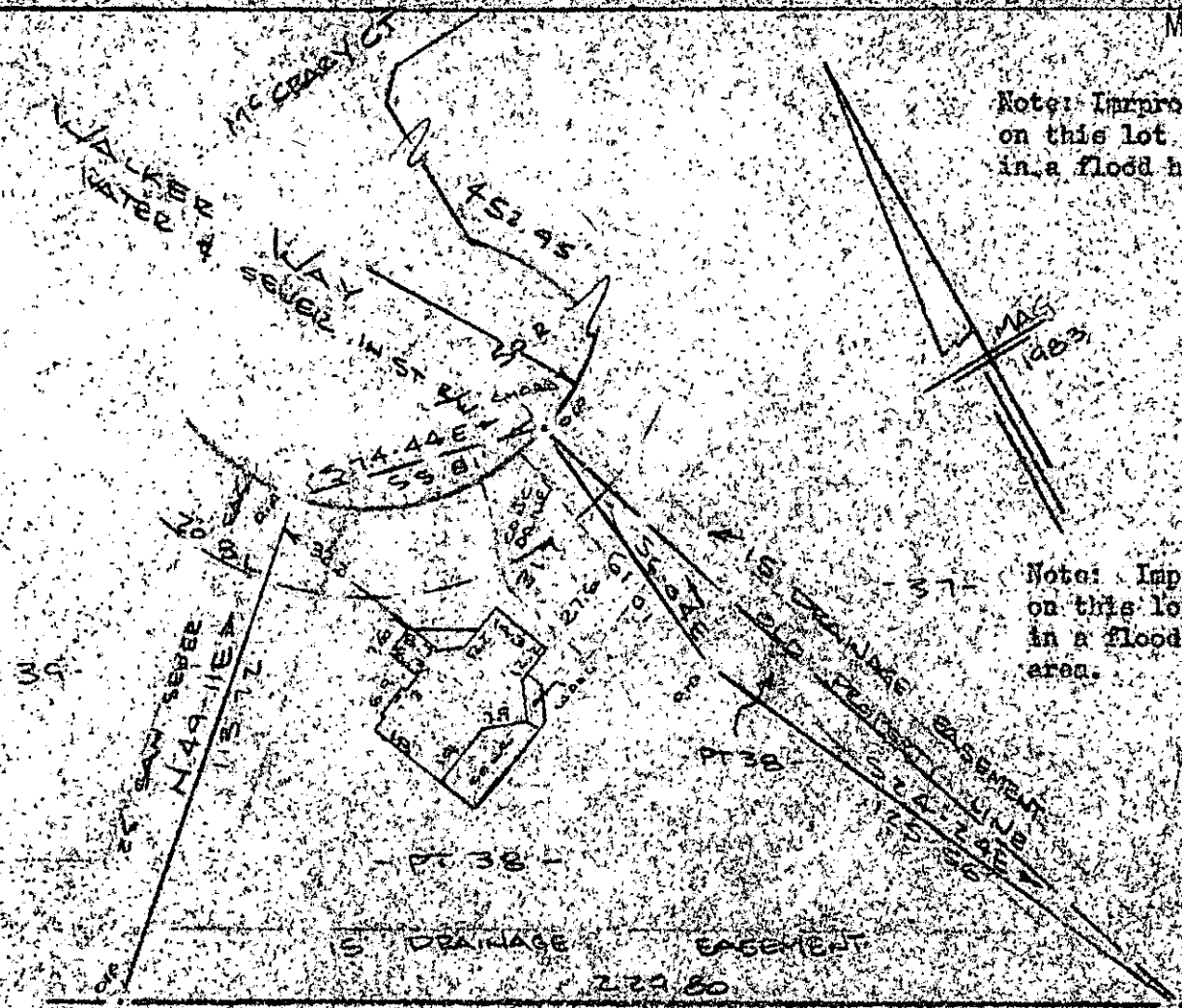

N/E CORNER & LAUE

P. A. DE GENOVA & KATHY L. De GENOVA

NEAR GREENVILLE S.C. SCALE 1" = 40' 29 DEC 1985

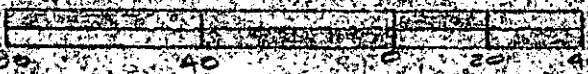

This is to certify that on the 29th day of April, 1985, I surveyed the property shown on this plat, being known as part of lot 38 on plat of WALKERS CROSSING and recorded in the REC. Office Greenville County, S. C., in Plat Book "10 - H" at Page 92; and that the property lines, walls and buildings are as shown hereon, and that the walls and buildings located on said lot do not encroach or project on adjacent street or property, and that no adjacent walls or buildings encroach or project on said premises, and no power lines cross this property except as shown hereon.

FILED
GREENVILLE CO., S.C.
JUL 16 12 04 PM '85
DONNIE S. TANKERSLEY
R.M.C.

11-T-27

1724 R. B. Bruce

R. B. Bruce, RLS # 1982

Recordable Plat

CAROLINA SURVEYING CO.
112 Hanly St.
Greenville, S. C.

3.00 3 21A.01