

MICROFILMED

FILED
GREENVILLE, S.C.
JUL 10 11 25 AM 1985
DONALD H. JOSEY

BOSTIC ST

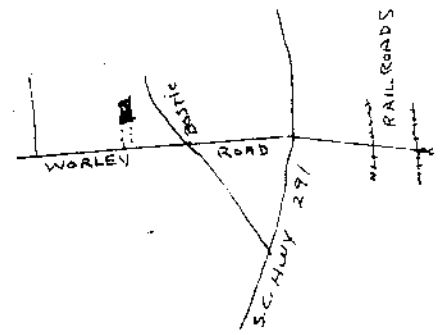
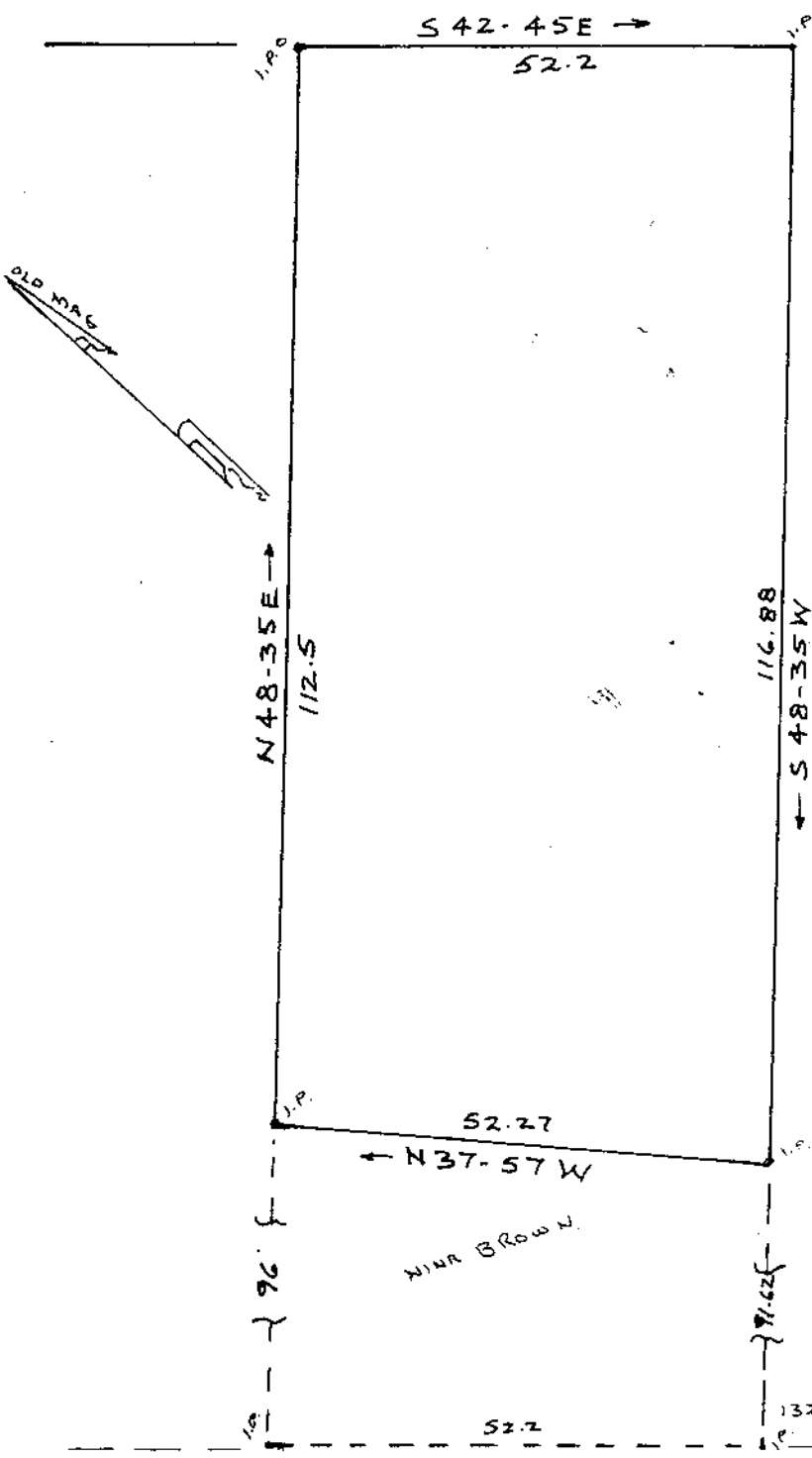

JUL 10 1985

11T-9

1178

WORLEY ROAD

PROPERTY OF

LULA CHAMBERS

NEAR GREENVILLE
GREENVILLE COUNTY S. C.

WEBB SURVEYING & MAPPING CO.

SCALE 1"=20'

OCT 1984
3.0000

CHARLES F. WEBB
REGISTERED
1577
LAND SURVEYOR
SOUTH CAROLINA

[Handwritten signatures and stamps]

THIS PLAT FOR RECORDING

JUL 10 85 020

20 10 0 20

B&K.B.K.R.C.F. 174-2-5- P.12