

FILED
GREENVILLE CO., S.C.
AUG 20 10 42 AM '85
DONNIE S. TANKERSLEY
R.M.C.

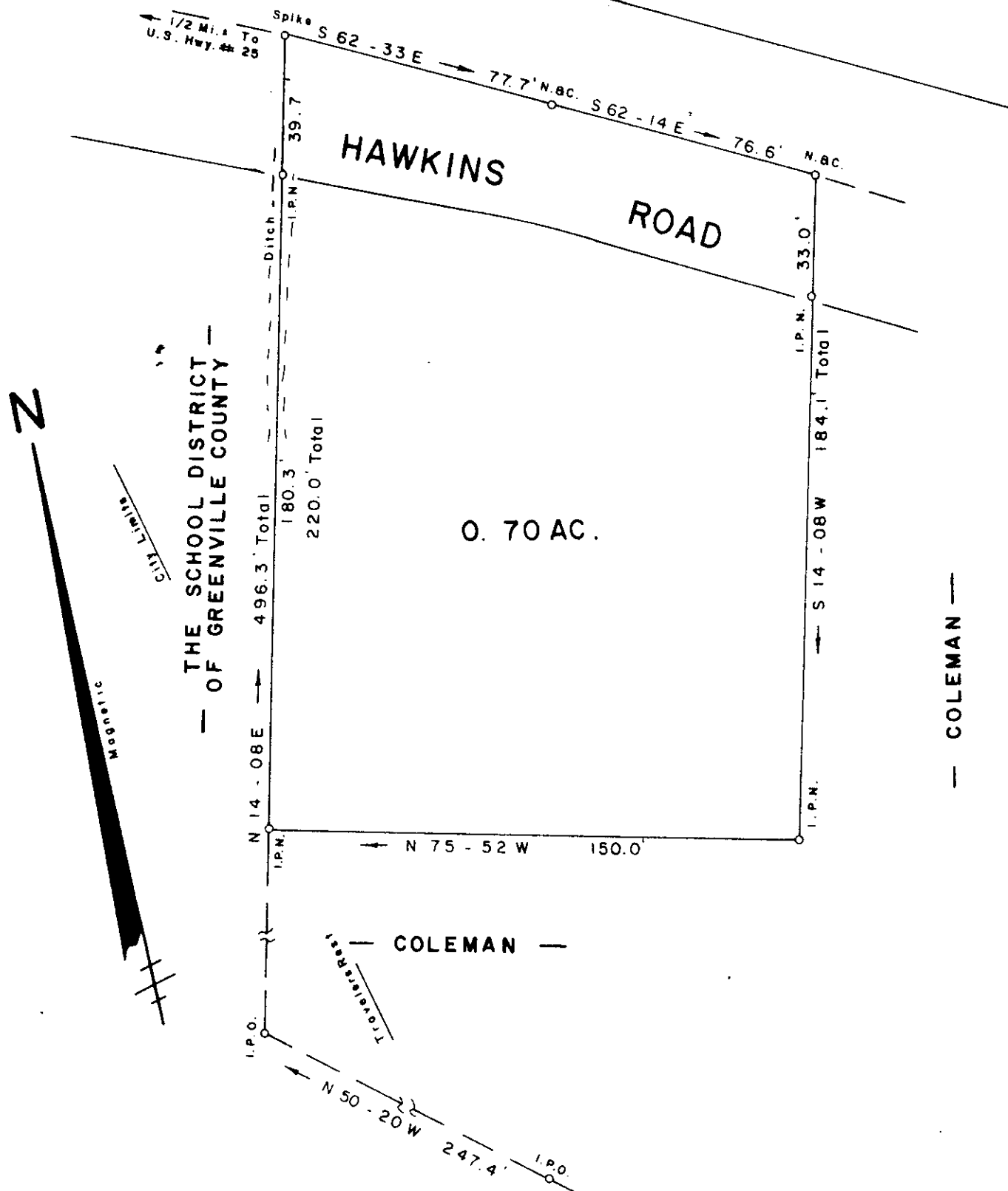
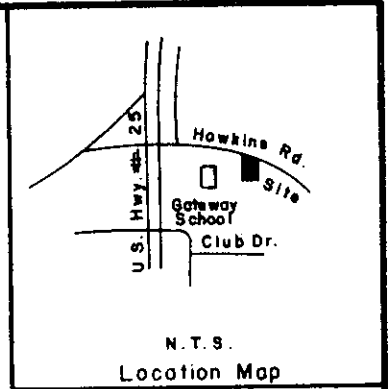

SURVEY FOR

BLUE RIDGE CONSULTANTS, INC.

NEAR TRAVELERS REST

GREENVILLE COUNTY

SOUTH

CAROLINA

AUGUST 9, 1985

11S-100

5956 ✓

I Herby Certify That The Ratio Of Precision
Of The Field Survey Is 1/5000 As Shown
Hereon And The Area Was Determined By Computer.

AUG 20 1985

Jeffery M. Plumblee
S. # 7881

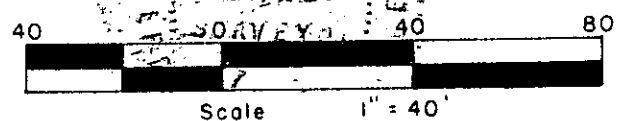

JEFFERY M. PLUMBLEE, INC.
LAND SURVEYING

P.O. BOX 788
TRAVELERS REST S.C. 29690

(803) 834-4426

503.2 - 1 - Pl. 37.1

F.B.29