

Reference : Lot # 35  
Coleman Heights  
See Plat By T.T. Dill  
Recorded At "KK", Page 29

Legend : I.O. - - - Old Iron Pin  
I.N. - - - New Iron Pin

FILED  
GREENVILLE CO., S.C.

AUG 19 10 09 AM '85

DONNIE S. TANKERSLEY  
R.M.C.

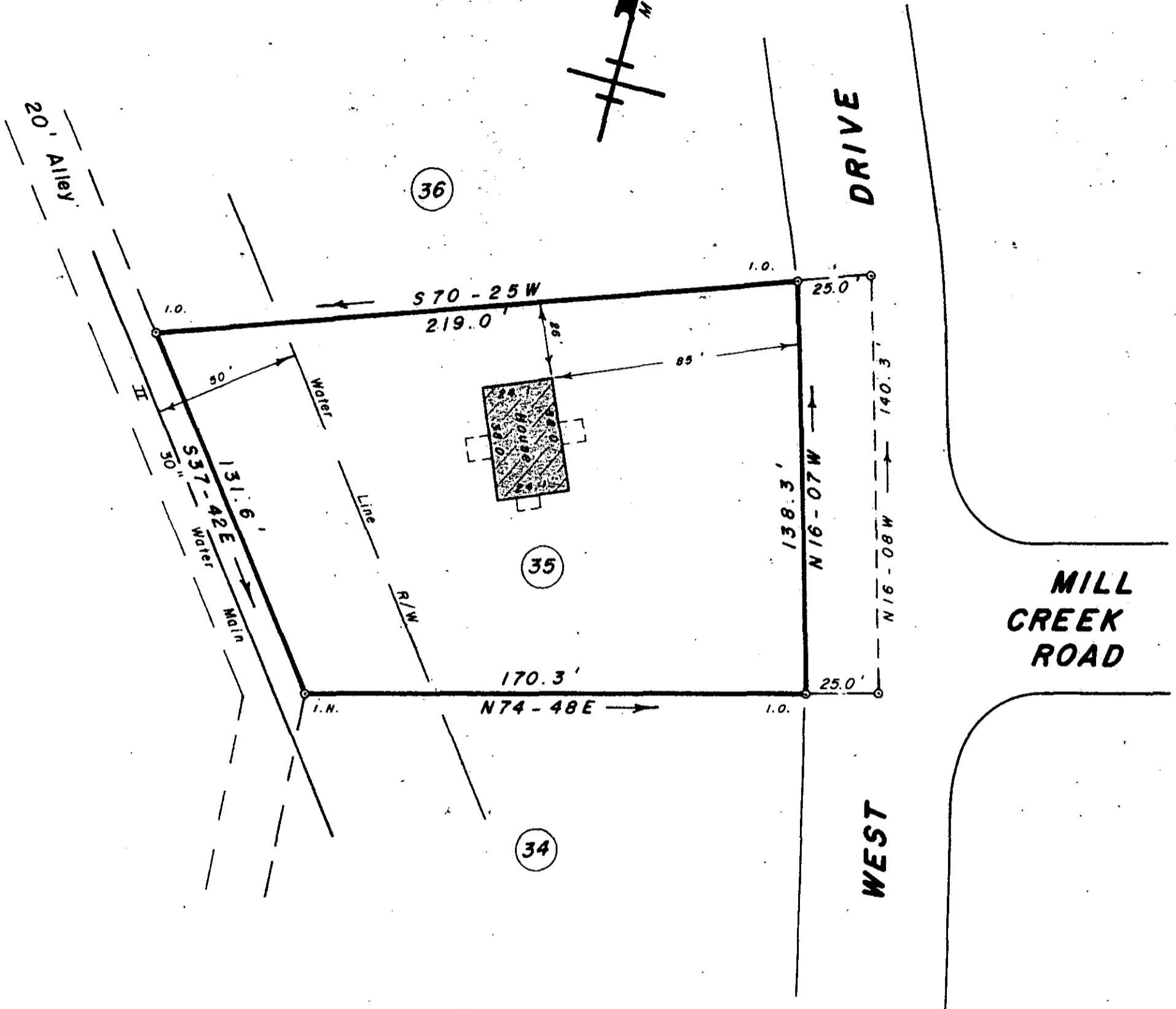
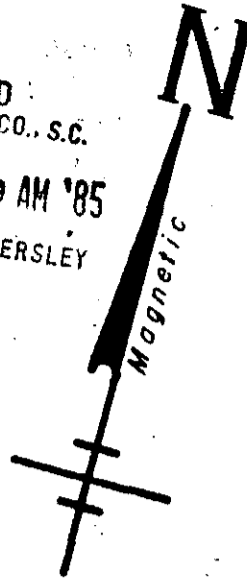

**SURVEY FOR**  
**HARTWELL M. SMITH**  
**JANE M. SMITH**  
**NEAR TRAVELERS REST GREENVILLE CO.**  
**SOUTH CAROLINA**  
**AUGUST 14, 1985**

**11-5-93**  
**AUG 19 1985**

THIS IS TO CERTIFY THAT THE PROPERTY SHOWN ON THIS PLAT WAS SURVEYED UNDER MY DIRECT SUPERVISION. PROPERTY LINES AND IMPROVEMENTS SHOWN ARE LOCATED CORRECTLY AND THAT NO VISIBLE ENCROACHMENTS EXIST UNLESS OTHERWISE SHOWN. THIS PROPERTY IS NOT LOCATED IN A DESIGNATED FLOOD HAZARD AREA.

5781 ✓

SCALE: 1" = 40'

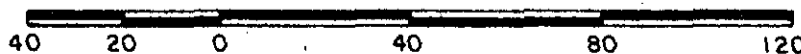

**WRW**

W. R. WILLIAMS, JR.  
ENGR. / SURVEYOR, Inc.  
P. E. & L. S. No. 3979  
15 S. MAIN STREET  
TRAVELERS REST, S. C.  
29890

"I hereby certify that the ratio of precision of the field survey is 1/5000 as shown hereon and the area was determined by D.M.D. method of area calculation."

F. B. 81 6010 6-3-85 P. E. & L. S. No. 3979