

MICROFILMED

FILED
GREENVILLE CO., S.C.

AUG 6 4 33 PM '85

DONNIE S. TANKERSLEY
R.M.C.

MAG. NORTH



180-3-38

RICHARD A. WHITTEN, JR.

LOT 30

S 2-29 W 207.54 TOT.

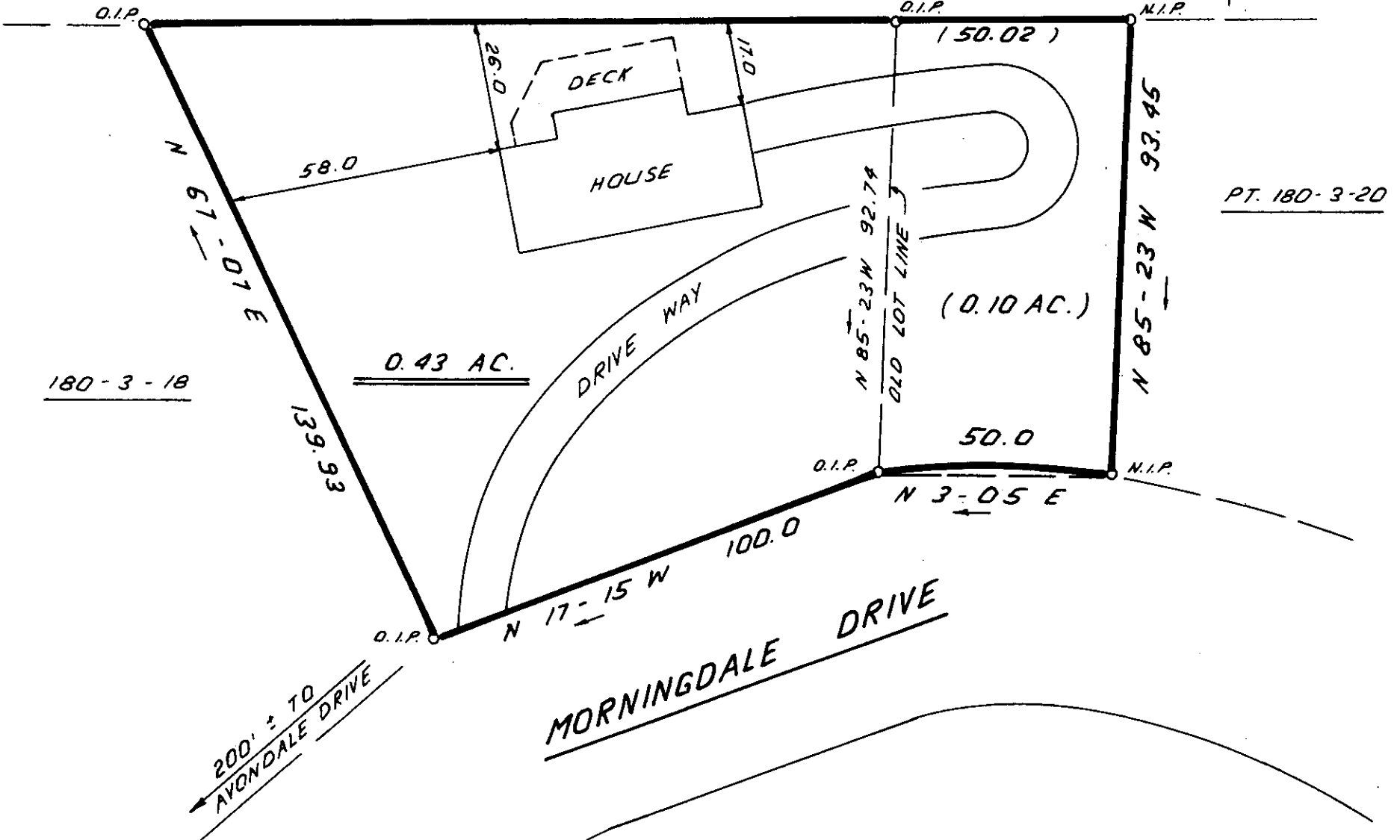

11-S-71

4812 ✓

AUG 6 1985

SURVEY FOR
RICHARD A. WHITTEN, JR.
SUE F. WHITTEN

STATE OF SOUTH CAROLINA, GREENVILLE COUNTY
JULY - 29 - 1985

SCALE: 1" = 30'

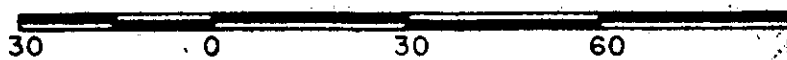

WRW

W. R. WILLIAMS, JR.
ENGR./SURVEYOR, Inc.
P. E. & L. S. No. 3979
15 S. MAIN STREET
TRAVELERS REST, S. C.
29690

"I hereby certify that the ratio of precision of the field survey is 1/10,000 as shown hereon and the area was determined by DMD method of area calculation."

W. R. Williams, Jr. P. E. & L. S. No. 3979

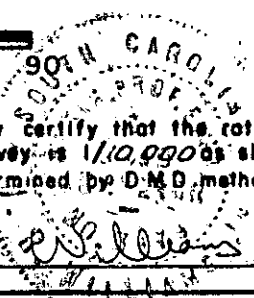

2 AUG 6 85 001