

FILED
GREENVILLE CO., S.C.
AUG 2 3 48 PM '85
DONNIE S. TANKERSLY
R.M.C.

This is to certify to DONNIE S. TANKERSLY, R.M.C., as Surveyor that I have surveyed the property described in the caption to the hereto drawn plat and that said plat is a correct representation of said survey and that there are no encroachments either way across property lines except as shown.

None. Encroachments on this lot were not shown as a flood hazard area.

- PECO CORPORATION -

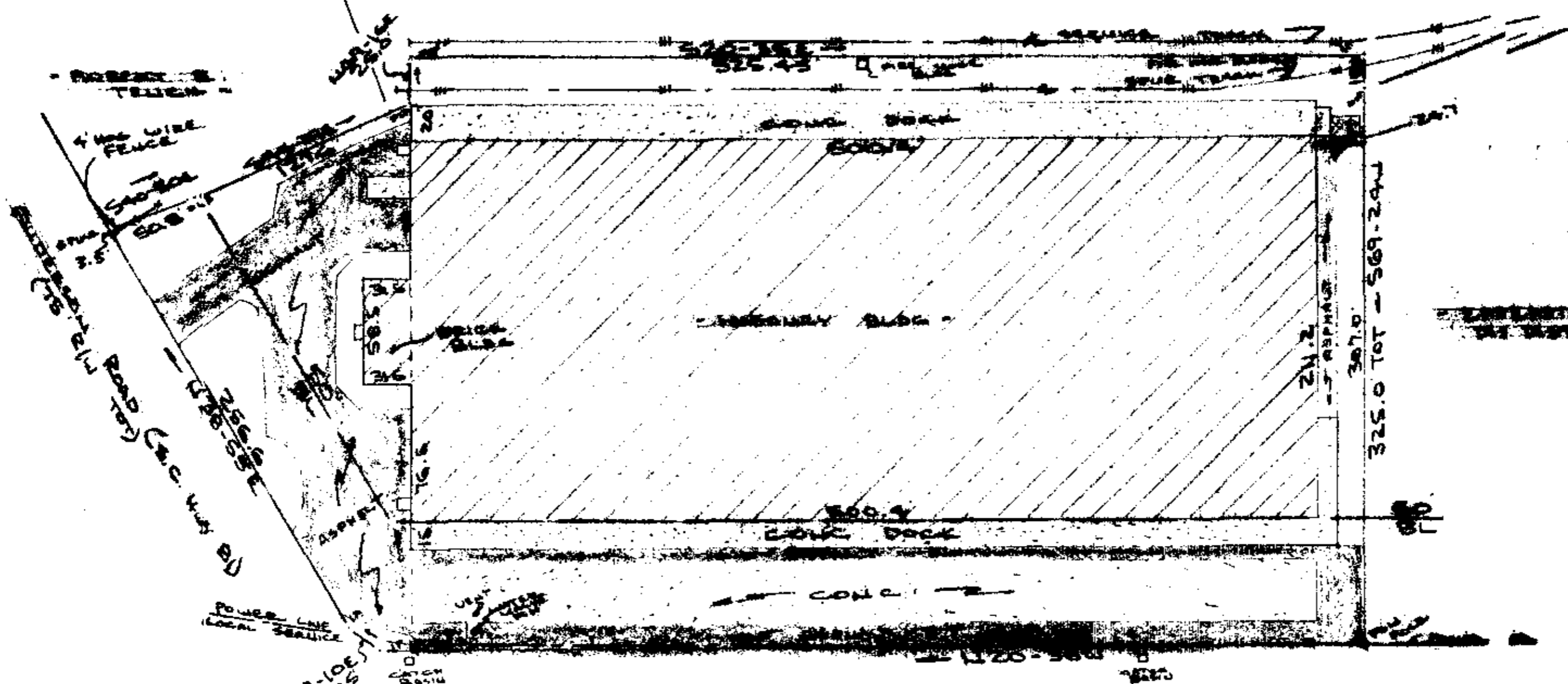

4.56 ACRES TOT.

COMMERCE ROAD (50' R/W TOT)
WATER & SEWER IN RD R/W

11-55-66

AS BUILT SURVEY FOR
CORBAC - PROPERTIES, A SOUTH CAROLINA GENERAL PARTNERSHIP
NEAR GREENVILLE, GREENVILLE COUNTY, S.C.
SCALE: 1"=60' 30 JULY 1985

4019 ✓

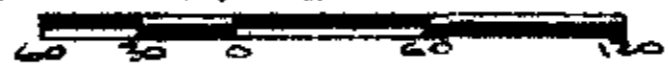

This is to certify that on the 30th day of July, 1985, I surveyed the property shown on this plat, which was an 4.56 acres as plat of Suburban Service Company and recorded in the REC Office Greenville County, S.C., in Book Book " 511 " at Page 511 and also known as CORBAC - PROPERTIES, A SOUTH CAROLINA GENERAL PARTNERSHIP and recorded in Plat Book " " at Page " " ; and that the property lines, walls and buildings are as shown hereon, and that the walls and buildings located on said lot do not encroach or project on adjacent street or property, and that no adjacent walls or buildings encroach or project on said premises, and no power lines cross this property except as shown hereon.

AUG 2 19 1985

R. B. Brumby
R. B. Brumby, SC 1982

CAROLINA SURVEYING CO.
112 N. Main St.
Greenville, S.C.

Recordable Plat

MICROFILMED