

THIS

MICROFILMED

FILED
GREENVILLE CO., S.C.

JUL 29 11 19 AM '85

G23-7-6 DONNIE S. TANKERSLEY
R.M.C.

G23-7-7

G23-7-8

N. 68° 18' W. 104.78' Total
84.38' 20.40'

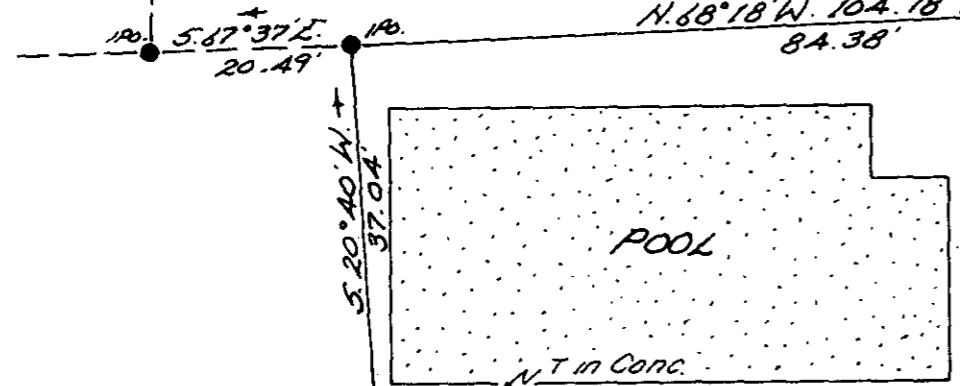

G23-7-13

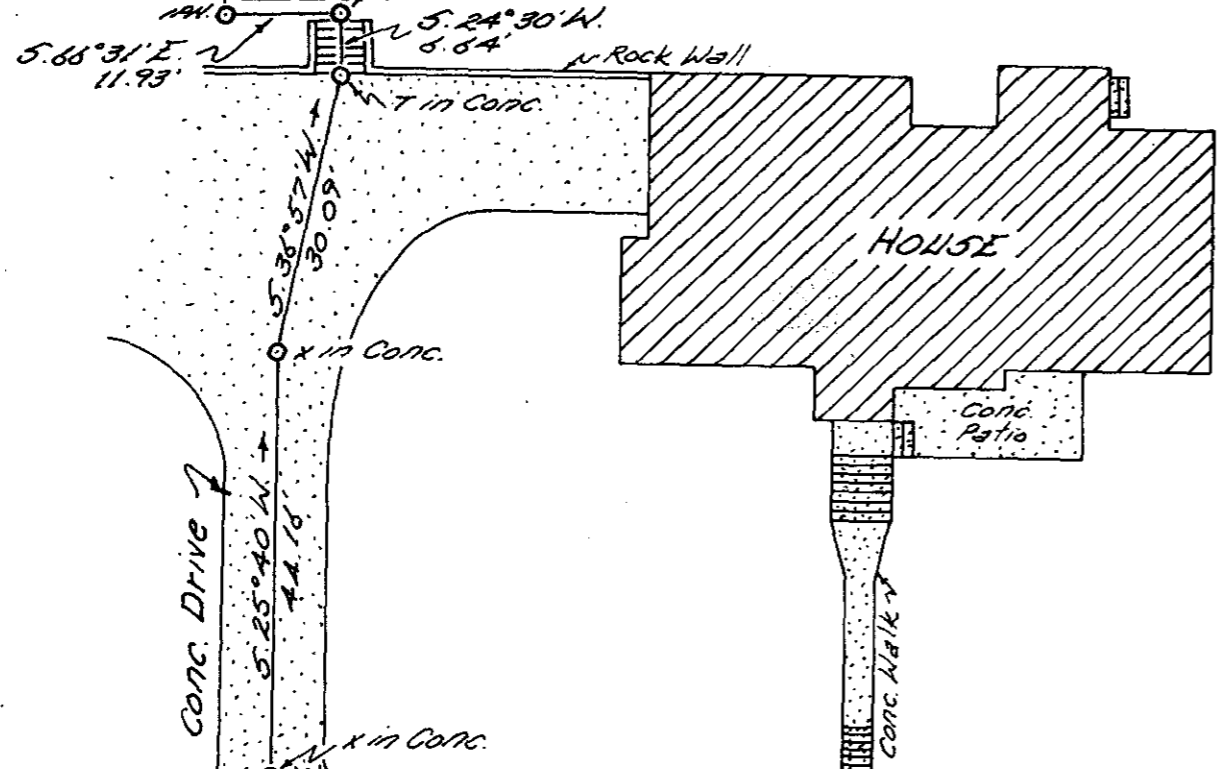

G23-7-15

G23-7-12

JUL 29 1985

WOOD AVENUE

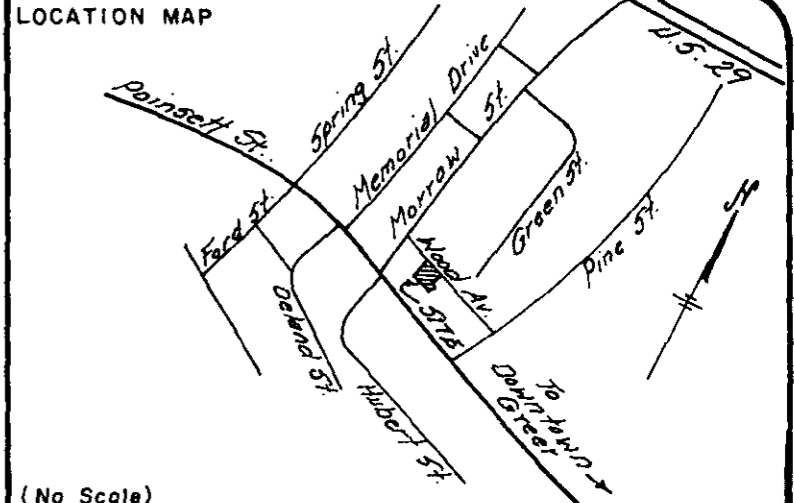
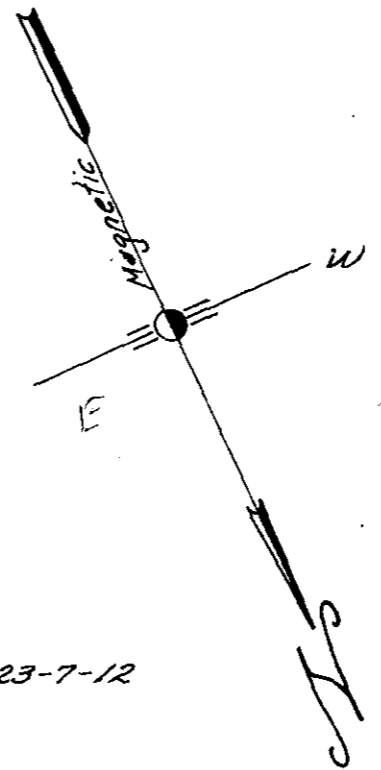

- (No Scale)
- IRON PIN, NEW
 - IRON PIN, OLD
 - △ NAIL & CAP
 - ◡ STONE, OLD
 - R.R. SPIKE
 - MONUMENT

I hereby certify that the ratio of precision of the unadjusted field survey is 1/10,000 as shown hereon and the area was determined by the coordinate method of calculation; monuments are as noted hereon.

I hereby certify the measurements as shown are correct and that there exists no obvious encroachments or projections, except as shown.

This property is subject to all easements, zoning ordinances, and/or rights of way, of record or not of record.

2212 R.L.S. NO. JUNE 27, 1985 DATE

John Holtzclaw
SIGNATURE

PROPERTY OF
ELIZABETH L. HOLTZCLAW

SURVEYED FOR
DENNIS R. & ROBYN L. ELKINS

GREENVILLE COUNTY, SOUTH CAROLINA



DRAWN T.L.M.	FIELD T.L.M.	DATE JUNE 20, 1985	JOB NO. 850620
-----------------	-----------------	-----------------------	-------------------

Tri-State Surveyors
109 Few Street
Greer, South Carolina

3149

11-S-52

Tex Map G23-7

REPROGRAPHIC CONSULTANTS, INC.