

MICROFILMED

- DORA MOORE ESTATE -

NOTE: 1 AC LOT BY COMPUTATION ONLY

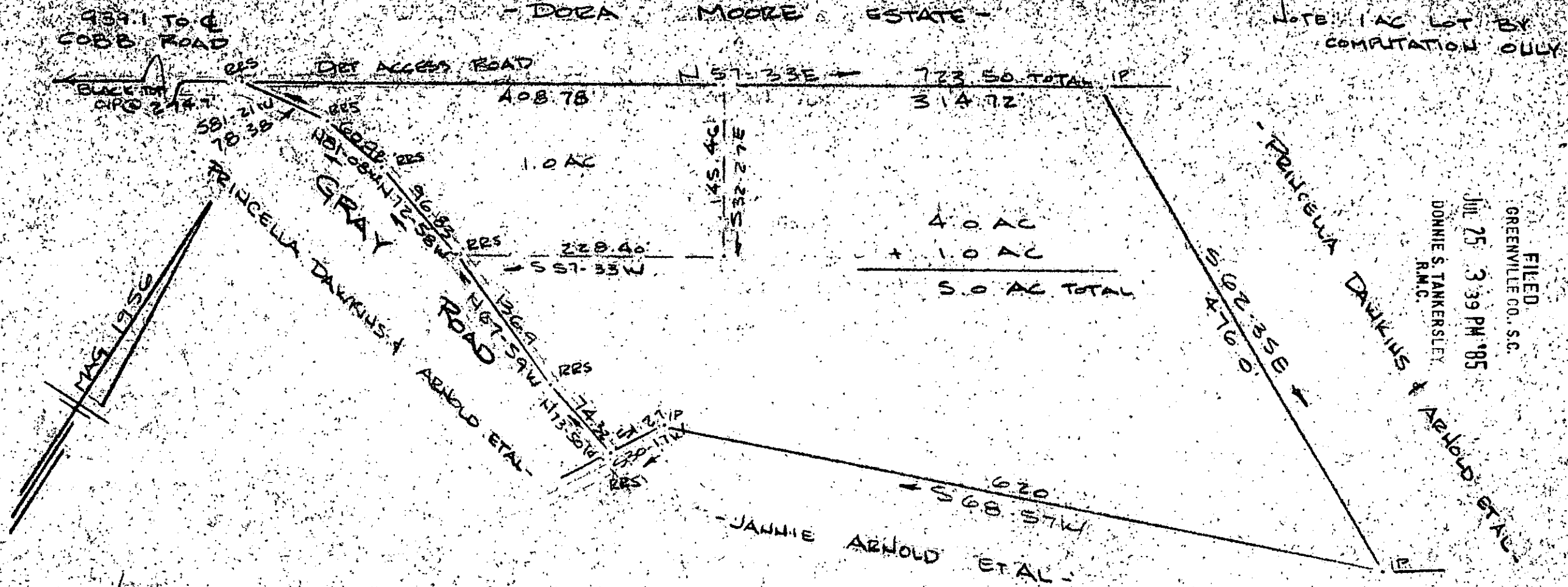

FILED  
 GREENVILLE CO., S.C.  
 JUL 25 3 39 PM '85  
 DONNIE S. TANKERSLEY  
 R.M.C.

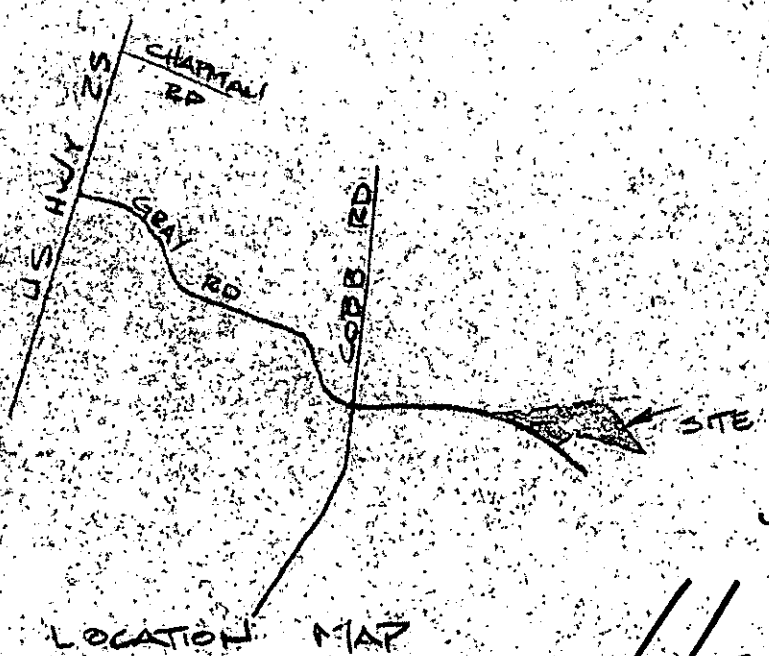

SURVEY FOR  
 DONNIE THOMPSON & DOROTHY THOMPSON  
 GREENVILLE COUNTY, S.C.  
 SCALE 1" = 100'  
 22 APRIL 1985

This plot is not within the limits of the Greenville County Subdivision Regulation Jurisdiction and therefore recordation approval by the Greenville County Planning Commission is not required.  
 7/25/85 John H. Dillingham Jr.  
 Greenville County Planning Commission

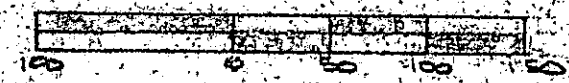

JUL 25 1985

11-S-49

2800

CAROLINA SURVEYING  
 112 MANLY ST  
 GREENVILLE, S.C.

R. B. Bruce  
 R. B. BRUCE, SURV. #1952  
 R. B. Bruce  
 Co.

Recordable Plat

268/71

5881-1-PART 15

5.00 8. 11801

7476