

PLATS: JOHN S. MULLINAX 112-84,
DONALD A. & MARTHA N. HENRY
5-16-84, ERNEST KELLOGG 5-16-84
ALL BY THIS OFFICE.

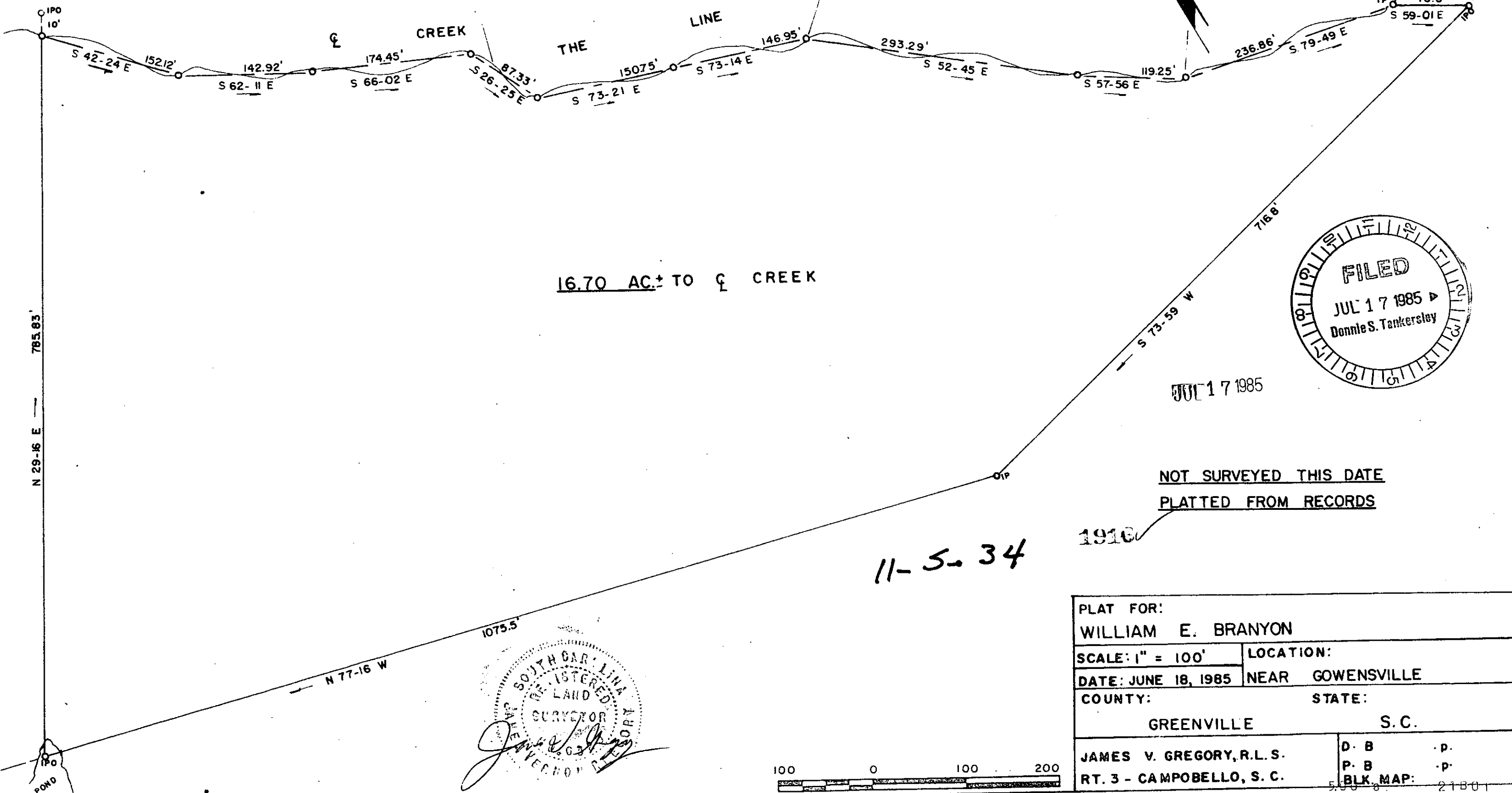

16.70 AC.± TO ♀ CREEK

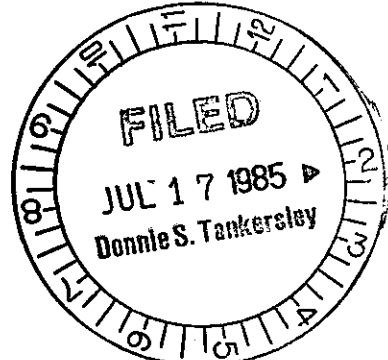

JUL 17 1985

NOT SURVEYED THIS DATE
PLATTED FROM RECORDS

11-5-34

1916

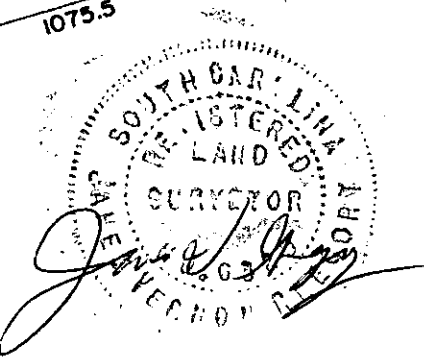

PLAT FOR: WILLIAM E. BRANYON	
SCALE: 1" = 100'	LOCATION: NEAR GOWENSVILLE
DATE: JUNE 18, 1985	COUNTY: GREENVILLE
	STATE: S. C.
JAMES V. GREGORY, R.L.S. RT. 3 - CAMPOBELLO, S. C.	D. B. . P. P. B. . P. BLK. MAP: 21B01

MICROFILMED