

MICROFILMED

RUTH F. HUFF N/F

N 62° 07' E 200.59 I.O. N 62° 32' E 200.29 I.O. N 62° 02' E 191.49 I.O.

UP
L UNDERGROUND POWER (APPROX. LOCATION)
L 6" SAN. SEWER LINE (APPROX. LOCATION)

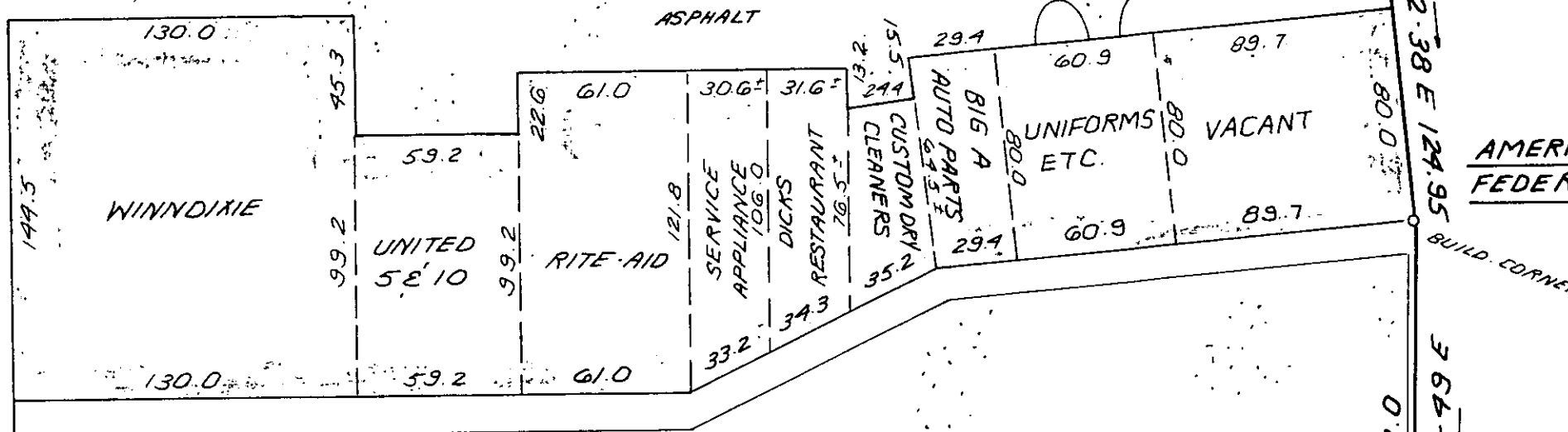

5.47 ACRES

AMERICAN FEDERAL

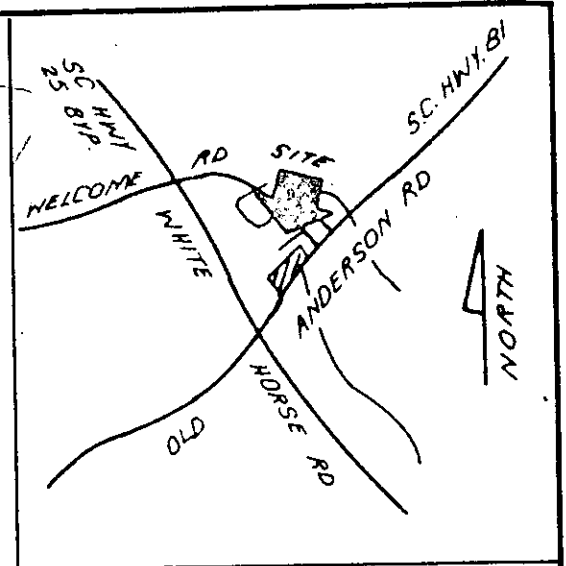

LOCATION MAP

FILED
GREENVILLE CO., S.C.
JUL 1 4 85 PM '85
DONNIE S. HUMPHREYS
R.M.D.



WHITE HORSE ROAD

24' EASEMENT FOR DRIVE

400.86

N 96° 36' W

N 34° 49' W

120.56

216.45

QUICK AS A WINK

ASPHALT

ASPHALT

SIGN POST?

136.6' ± TO E. WELCOME RD.

645.58

SC. HWY. 81

S 39° 03' W

OLD ANDERSON ROAD

JUL 1 1985

115-12

245

I hereby certify that the ratio of precision of the field survey is 1/5,000 as shown hereon and the area was determined by DMD Method.

James R. Freeland
James R. Freeland RLS & PE 4781



STATE OF SOUTH CAROLINA
GREENVILLE COUNTY

SURVEY FOR
MARTIN HOWARD HERZOG

FREELAND & ASSOCIATES
Engineers • Land Surveyors
GREENVILLE, S.C.

SURVEY	L.T.
DRAWN	K.E.G.
CHECK	M.C.
SCALE	1" = 60'
DATE	6-12-85
DWG. NO.	1A03, 198

5.00 3