

THIS PLAT IS NOT A SUBDIVISION AS DEFINED BY THE GREENVILLE COUNTY SUBDIVISION REGULATIONS.

6/28/85 Joseph C. Latta  
 Chairman, Greenville County Planning Commission  
 Director of Planning

CREATED BY  
 JUN 28 4 42 PM '85  
 DONOR: WILEY

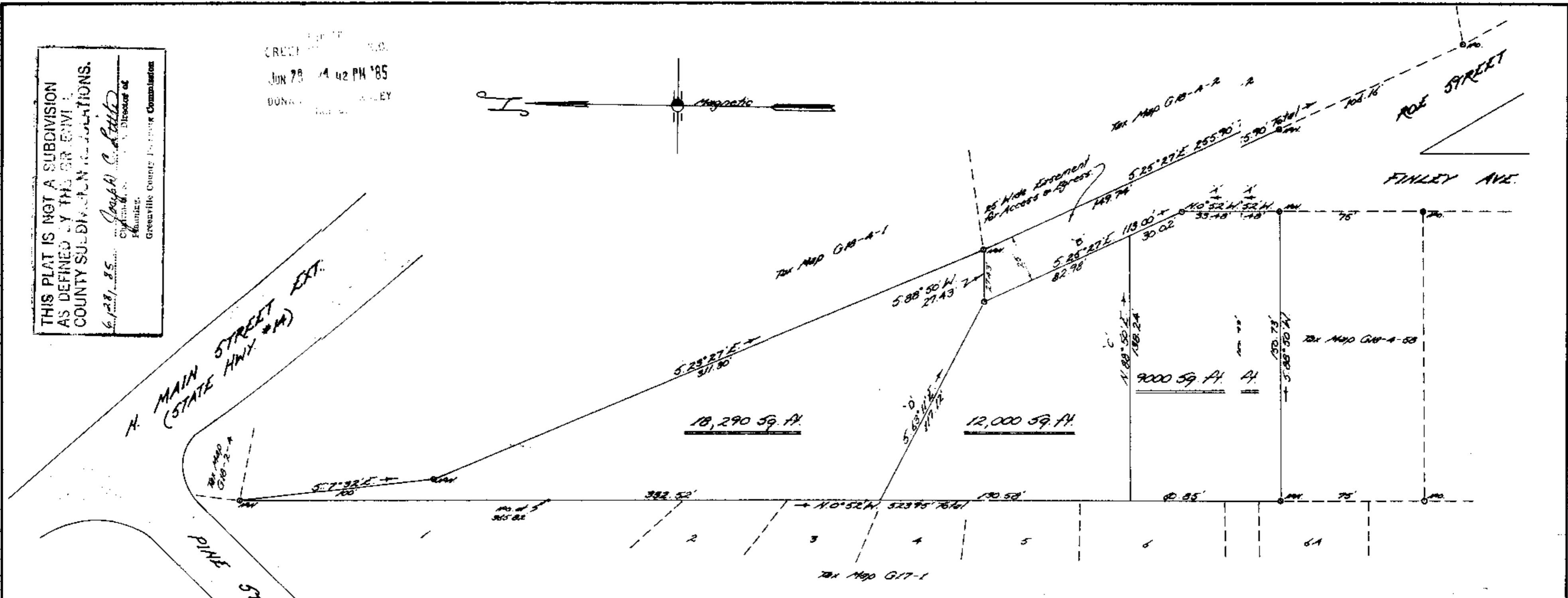
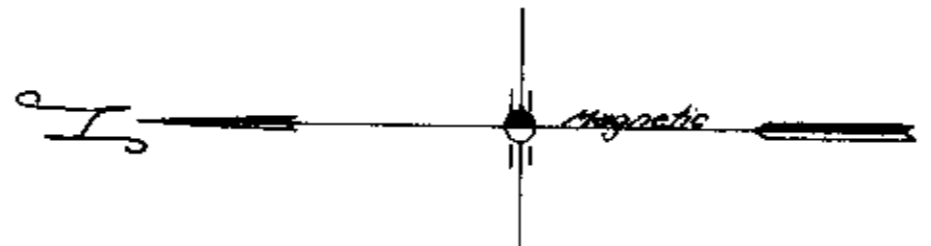

PROPERTY OF  
**RIDDLE BROTHERS & WEST BUILDERS INC.**  
 Located in Greer  
 GREENVILLE COUNTY, SOUTH CAROLINA

SCALE: 1" = 40 FEET MAY 29, 1984



NOTE: Plat amended June 21, 1985 to show new line lines A, B, C, & D. Original plat recorded in Plat Book 10K of Page 89

NOTE: Each such property owner is provided access to a public utility road by a private road which each property owner has an undivided interest. The private utility access road will not be accepted and maintained as a public right of way until such that time it meets minimum county standards.

JOHN A. SIMMONS  
 REGISTERED  
 I hereby certify that the above survey is correct.  
 [Signature]  
 Registered Surveyor #2212

11-S-9 39949 3

Tri-State Surveyors  
 109 Few Street  
 Greer, S.C. 29615

UNRECORDED