

He shall stand at the latter day upon the earth

UNFILMED
MICROFILMED

INDEX: Bernard Craig Simons
and Adele Simons
21 First Ave.
Greenville, SC 29611

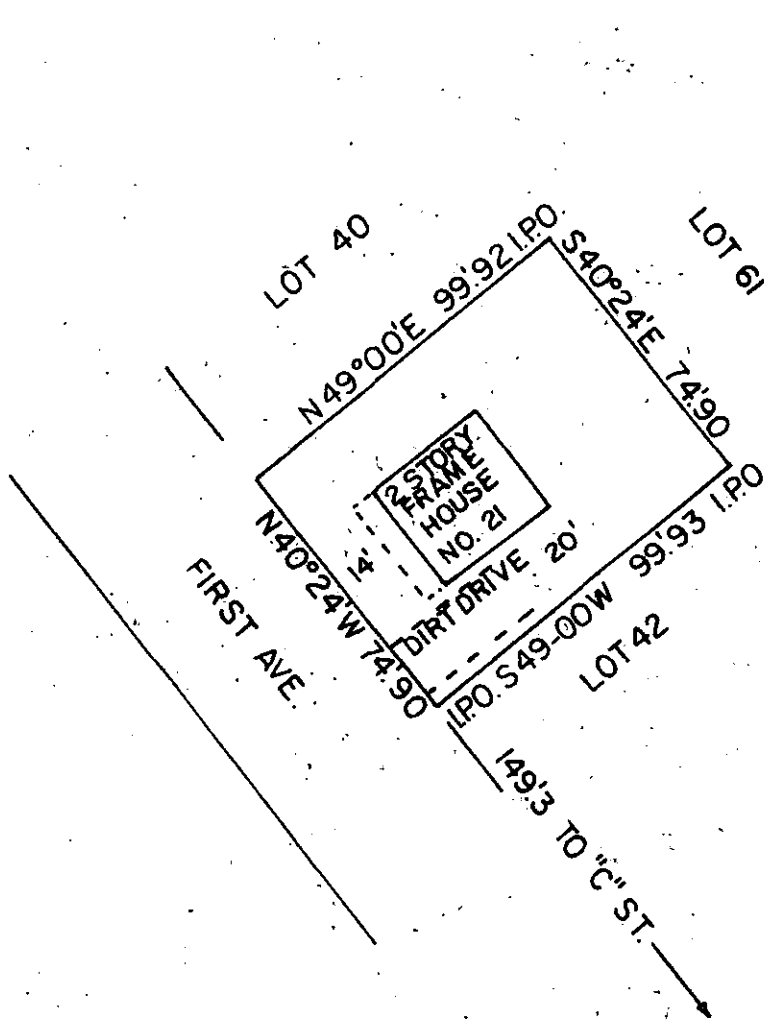

MAGNETIC



11-R-98

754

JUL 5 1985

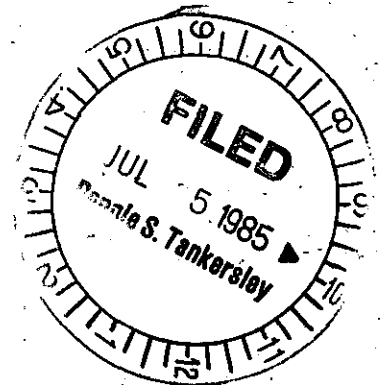

THIS LOT IS NOT LOCATED IN A FLOOD ZONE.

State SOUTH CAROLINA

BENARD C. SIMONS

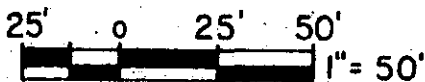

John C. Smith & Son
R.L.S. # 1443 & 7882
P.O. Box 732 Easley, SC
29640 / 803-859-5729

Date 6/26/85

County GREENVILLE

I HEREBY CERTIFY THAT THE RATIO OF PRECISION OF THE FIELD SURVEY IS 1" = 10,000' AS SHOWN HEREON AND THE AREA WAS DETERMINED BY DMD METHOD OR AREA CALCULATION

John C. Smith or J.C. Smith III