

Survey Done
(GREENVILLE COUNTY)

FILED
GREENVILLE CO. S.C.
JUL 3 4 06 PM '85
DONNIE WALKERSEY
R.M.C.

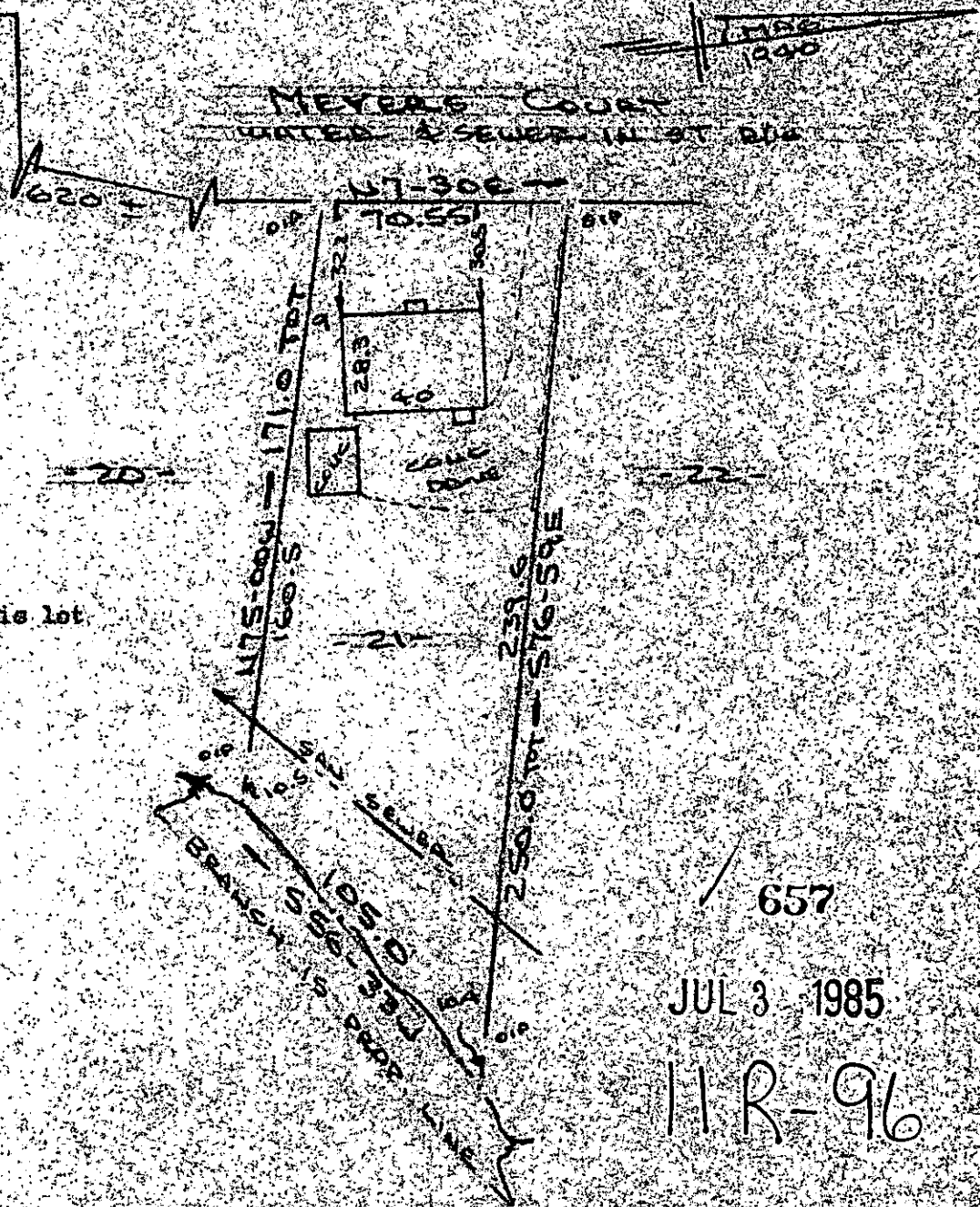

Note:
Improvements on this lot
are not in a flood
hazard area.

657

JUL 3 1985

11R-96

PROPERTY OF
JACK A. WELCH & EMILY C. BOWEN WELCH
GREENVILLE COUNTY GREENVILLE, S.C.
SCALE: 1"=40' 2 JULY 1985



This is to certify that on the 2nd day of July, 1985, I surveyed the property shown on this plat, being known as lot 21 on plat of PARKVALE SECTION "C" and recorded the REC Office Greenville County, S. C., in Plat Book "A" at Page 54 and also known as PROPERTY OF JACK A. WELCH & EMILY C. BOWEN WELCH and recorded in the REC Office Greenville County, S. C., in Plat Book " " at Page " " and that the property lines, walls and buildings are as shown hereon, and that the walls and buildings located on said lot do not encroach or project on adjacent street or property, and that no adjacent walls or buildings encroach or project on said premises, and no power lines cross this property except as shown hereon.

R. B. Bruce

11R-96
JUL 3 1985 1006
3.0001