

FILED
GREENVILLE CO. S.C.

JUL 2 3 42 PM '85

DONNIE S. LANKERSLEY
R.M.C.

MAGNETIC

Z

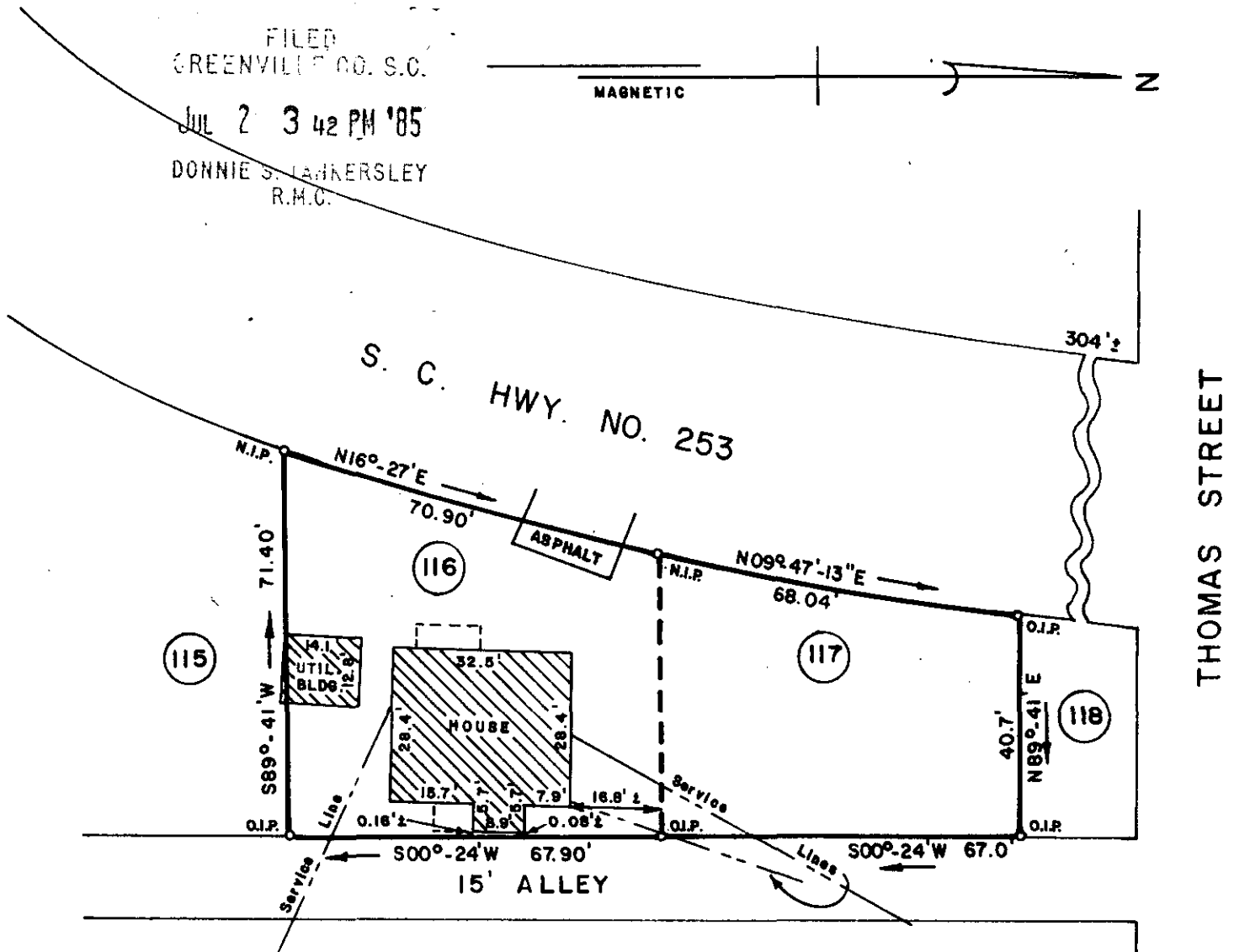

PROPERTY OF

JUL 2 1985

SRM PROPERTIES, A GENERAL PARTNERSHIP

GREENVILLE, COUNTY, SOUTH CAROLINA
JUNE 28, 1985 SCALE 1"=30'

510

11-R-89

This is to certify that on June 28, 1985, I surveyed the property shown on this plat known as Part of Lots 116 and 117 of Victor Monaghan Mills, Section 2, as recorded in the RMC Office for Greenville County in Plat Book S at Pages 179 - 181, and that the property lines, walls and buildings are as shown hereon, and that the building located on said lot does not project nor encroach on adjacent streets or property, and that no adjacent walls or buildings project nor encroach on said lot, and that no utility lines cross this lot except as may be shown hereon.

NOTE: This property is not located within a flood hazard area.

Survey by: Richard D. Wooten, Jr.
Greenville, South Carolina

Richard D. Wooten, Jr.
S. C. R. L. S. No. 4678

RECORDABLE PLAT

Dwg. No. 4124

JUL 02 1985

15

.0001