

FILED  
GREENVILLE CO. S.C.

JUL 2 2 05 PM '85

DONNIE S. WARRERS  
R.M.C.



SHEFFIELD DRIVE

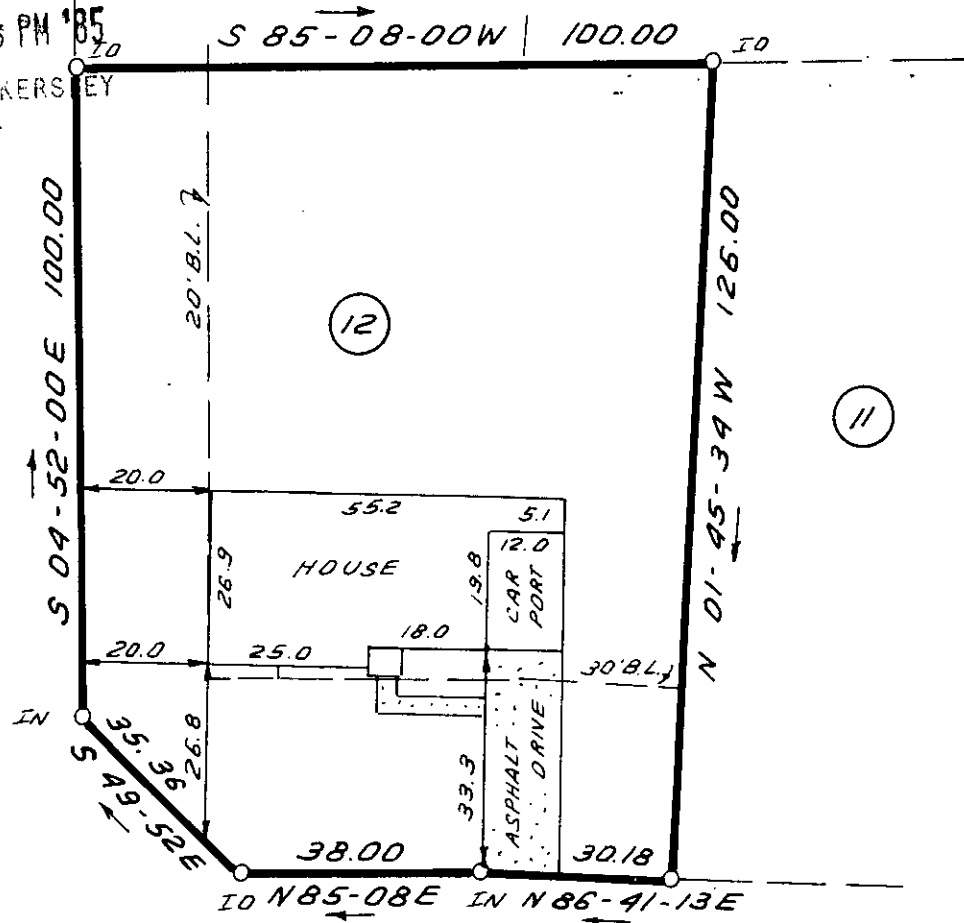

JUL 2 1985

CHAUCER PARKWAY

11-R-87

NOTE: THERE WILL BE A 5' DRAINAGE AND UTILITY EASEMENT ALONG ALL SIDE AND REAR LOT LINES.



411

THIS IS TO CERTIFY THAT THE PROPERTY SHOWN ON THIS PLAT WAS SURVEYED UNDER MY DIRECT SUPERVISION PROPERTY LINES AND IMPROVEMENTS SHOWN ARE LOCATED CORRECTLY AND THAT NO VISIBLE ENCROACHMENTS EXIST UNLESS OTHERWISE SHOWN THIS PROPERTY IS NOT LOCATED IN A DESIGNATED FLOOD HAZARD AREA

STATE OF SOUTH CAROLINA  
GREENVILLE COUNTY

FREELAND & ASSOCIATES  
Engineers • Land Surveyors  
318 WEST STONE AVENUE.  
GREENVILLE, S.C.  
(803) 271-4924

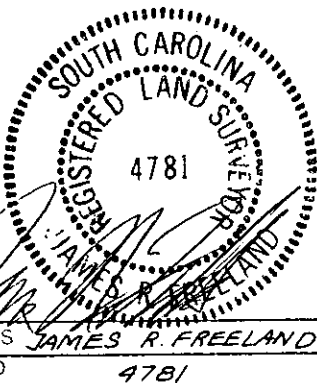

CANTERBURY  
SECTION 1 ; LOT 12  
PROPERTY OF  
MELVIN M. LATIMER  
LORETTA H. LATIMER

PLAT BOOK	4N - 63
DEED BOOK	1074 - 229
TAX MAP	602.3-01-12
PARTY CHIEF	J. G.
DRAWN	B. R.
DATE	6-28-85
DWG NO	13318