

33

FILED GREENVILLE CO. S.C. S 62-22 E 104.6

JUL 2 10 47 AM '85

DONNIS S. CHAPMAN, JR. R.M.C.



35

N 27-38 E 150.0

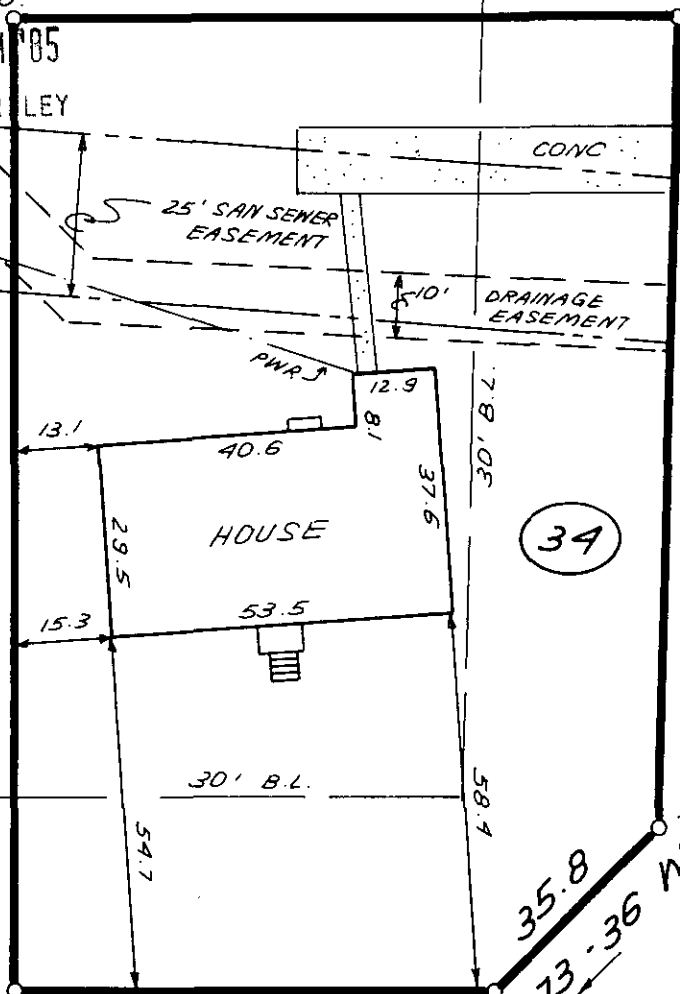

34

S 29-18 W 125.1

ARCHDALE DRIVE

N 62-22 W 75.2

BETHEL ROAD

415

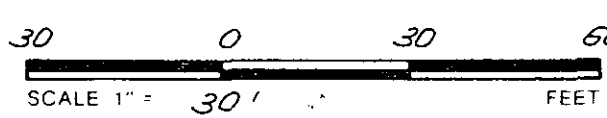

JUL 2 1985 11-R-84

THIS IS TO CERTIFY THAT THE PROPERTY SHOWN ON THIS PLAT WAS SURVEYED UNDER MY DIRECT SUPERVISION PROPERTY LINES AND IMPROVEMENTS SHOWN ARE LOCATED CORRECTLY AND THAT NO VISIBLE ENCROACHMENTS EXIST UNLESS OTHERWISE SHOWN. THIS PROPERTY IS NOT LOCATED IN A DESIGNATED FLOOD HAZARD AREA

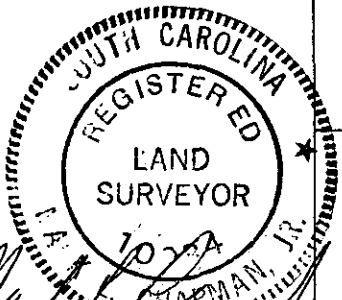

STATE OF SOUTH CAROLINA GREENVILLE COUNTY

FREELAND & ASSOCIATES Engineers • Land Surveyors 318 WEST STONE AVENUE. GREENVILLE, S.C. (803) 271-4924

MONTCLAIRE SEC. 3; LOT 34 PROPERTY OF PHILLIP P. DILLARD TERESA S. DILLARD

PLAT BOOK	WWW @ 57
DEED BOOK	1116 - 909
TAX MAP	290 - 1 - 72
PARTY CHIEF	J.E.C.
DRAWN	K.E.G.
DATE	6 - 28 - 85
DWG. NO	13313

2 JUL 02 1985 1003