

MICROFILMED

FILED
GREENVILLE CO. S.C.

JUL 2 10 46 AM '85

DONNIE MERSLEY

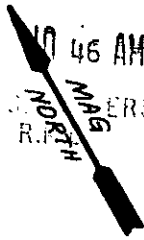

B. H. TRAMMELL N/F
S 54° 14' E 201.55

N 28° 39' E 496.6

471.6

14

15

16

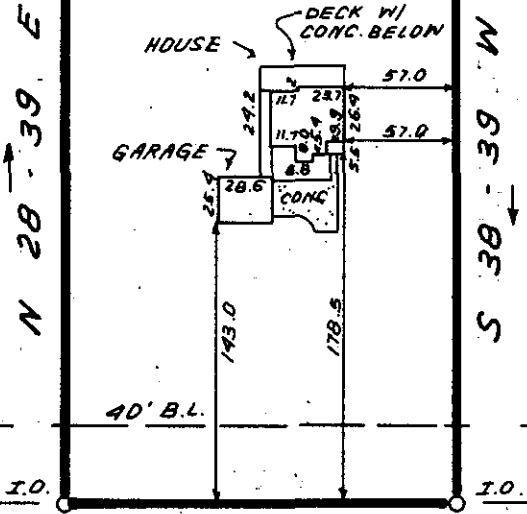

N 61° 21' W 200.0
PERCY AVENUE

JUL 2 1985



EULA STREET

416

11-R-83

THIS IS TO CERTIFY THAT THE PROPERTY SHOWN ON THIS PLAT WAS SURVEYED UNDER MY DIRECT SUPERVISION. PROPERTY LINES AND IMPROVEMENTS SHOWN ARE LOCATED CORRECTLY AND THAT NO VISIBLE ENCROACHMENTS EXIST UNLESS OTHERWISE SHOWN. THIS PROPERTY IS NOT LOCATED IN A DESIGNATED FLOOD HAZARD AREA.

SOUTH CAROLINA
REGISTERED LAND SURVEYOR
4781
JAMES R. FREELAND

JAMES R. FREELAND
NO: 4781

STATE OF SOUTH CAROLINA
GREENVILLE COUNTY

PINEHAVEN ACRES
LOT 15
PROPERTY OF
JAMES B. ROGERS, JR.

FREELAND & ASSOCIATES
Engineers • Land Surveyors
318 WEST STONE AVENUE.
GREENVILLE, S.C.
(803) 271-4924

PLAT BOOK	KK @ 39
DEED BOOK	1209-864
TAX MAP	
PARTY CHIEF	R.A.J.
DRAWN	K.E.G.
DATE	5-30-85
DWG. NO.	13112