

LILLY STREET
WATER & SEWER IN ST R/W

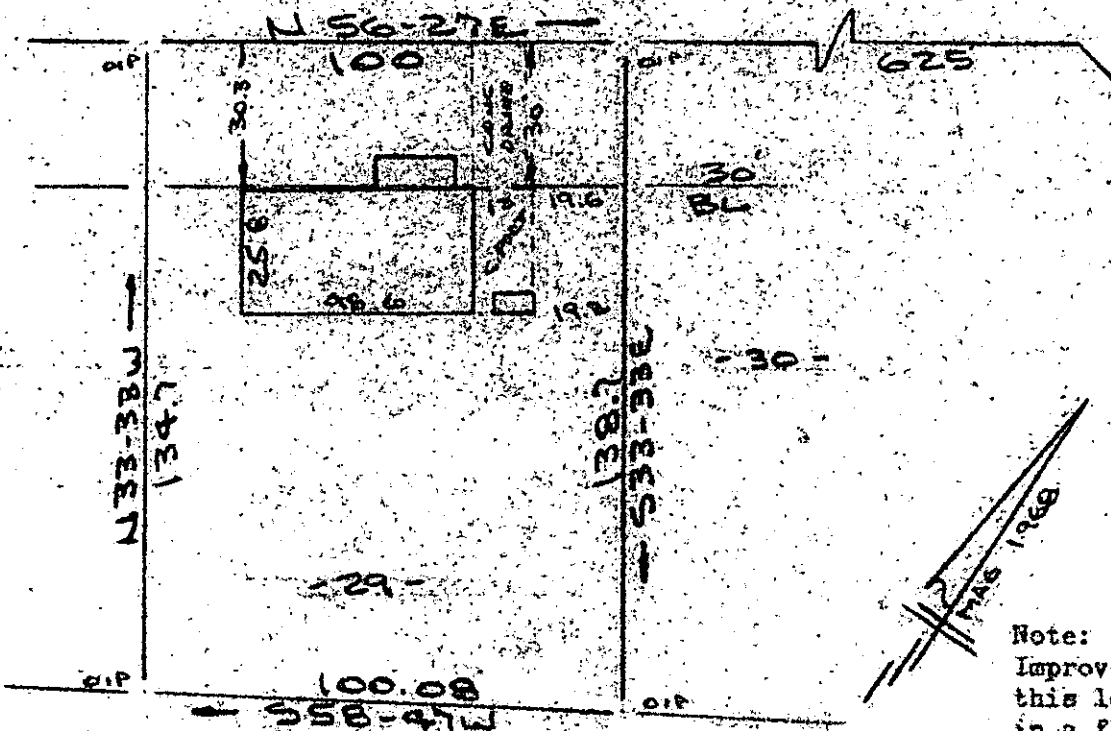

NICHOLAS DRIVE
(NICHOLAS ST)

Note:
Improvements on
this lot are not
in a flood hazard
area.

W.P. FINMONS, ET AL.

PROPERTY OF
RAYMOND H. CARTER & BETTY J. CARTER
NEAR GREENVILLE, S.C.
SCALE: 1"=40' JULY 1985



FILED
GREENVILLE CO. S.C.
JUL 2 9 49 AM '85
RONNIE S. WILKINS
R.M.C.

This is to certify that on the 1st day of July, 1985, I surveyed the property shown on this plat, being known as lot 29 on plat of MAP OF HUNTLY ACRES and recorded in the RRC Office Greenville County, S. C., in Plat Book "WW" at Page 20; and that the property lines, walls and buildings are as shown hereon, and that the walls and buildings located on said lot do not encroach or project on adjacent street or property, and that no adjacent walls or buildings encroach or project on said premises, and no power lines cross this property except as shown hereon.

11-R-81

414 ✓

JUL 2 1985

R. S. Bruce
R. S. Bruce, S. C. RLS # 10288

CAROLINA SURVEYING CO.
112 Manly St.
Greenville, S. C.

Recordable Plat

300 3 21A01