

FILED GREENVILLE S.C. JUL 1 2 27 PM '85 S 29°02' W 60.11

DONNIE S. BARKERSLEY R.M.C.

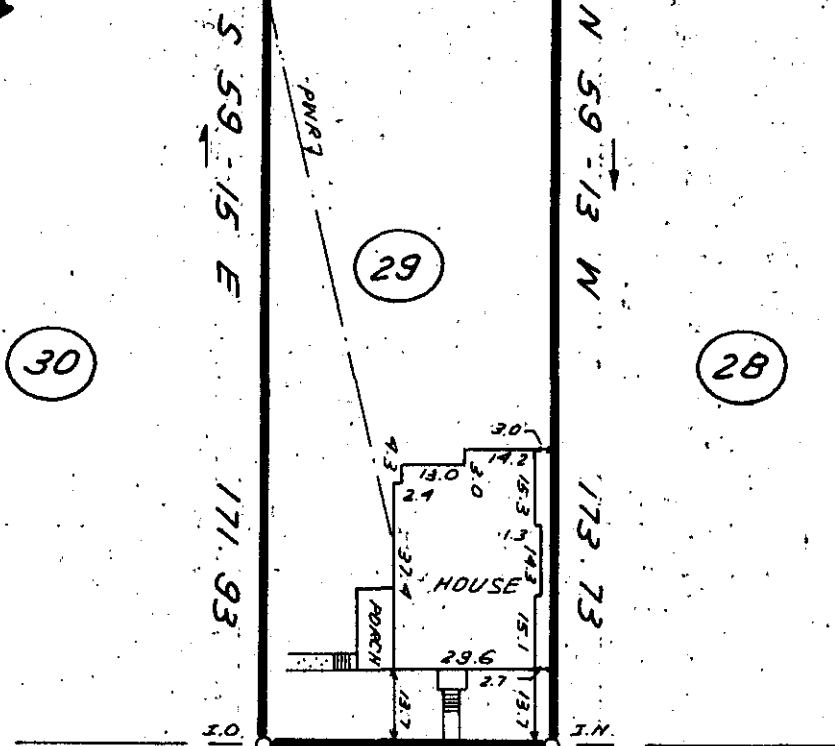

250' ± TO SALUDA AVE N 30°45' E 60.00 KEOWEE AVENUE

JUL 1 1985 ✓ 243

11-R-78

40 0 40 80 SCALE: 1" = 40 FEET

THIS IS TO CERTIFY THAT THE PROPERTY SHOWN ON THIS PLAT WAS SURVEYED UNDER MY DIRECT SUPERVISION. PROPERTY LINES AND IMPROVEMENTS SHOWN ARE LOCATED CORRECTLY AND THAT NO VISIBLE ENCROACHMENTS EXIST UNLESS OTHERWISE SHOWN. THIS PROPERTY IS NOT LOCATED IN A DESIGNATED FLOOD HAZARD AREA.

STATE OF SOUTH CAROLINA GREENVILLE COUNTY

FREELAND & ASSOCIATES Engineers • Land Surveyors 318 WEST STONE AVENUE, GREENVILLE, S.C. (803) 271-4924

SOUTH CHEROKEE PARK LOT 29 PROPERTY OF CHARLES H. DIPPLE, JR.

PLAT BOOK	A @ 130
DEED BOOK	1223-648
TAX MAP	219-6-20
PARTY CHIEF	G.R.P.
DRAWN	K.E.G.
DATE	6-13-85
DWG. NO.	73208

SOUTH CAROLINA REGISTERED LAND SURVEYOR 4781 JAMES R. FREELAND

ALS: JAMES R. FREELAND NO: 4781