

FILED  
GREENVILLE CO. S.C.

JUN 28 3 50 PM '85

DONNIE S. RIVERS

ADAMS MILL ROAD  
S 47-23 W  
140.01  
10' BEAUTIFICATION STRIP

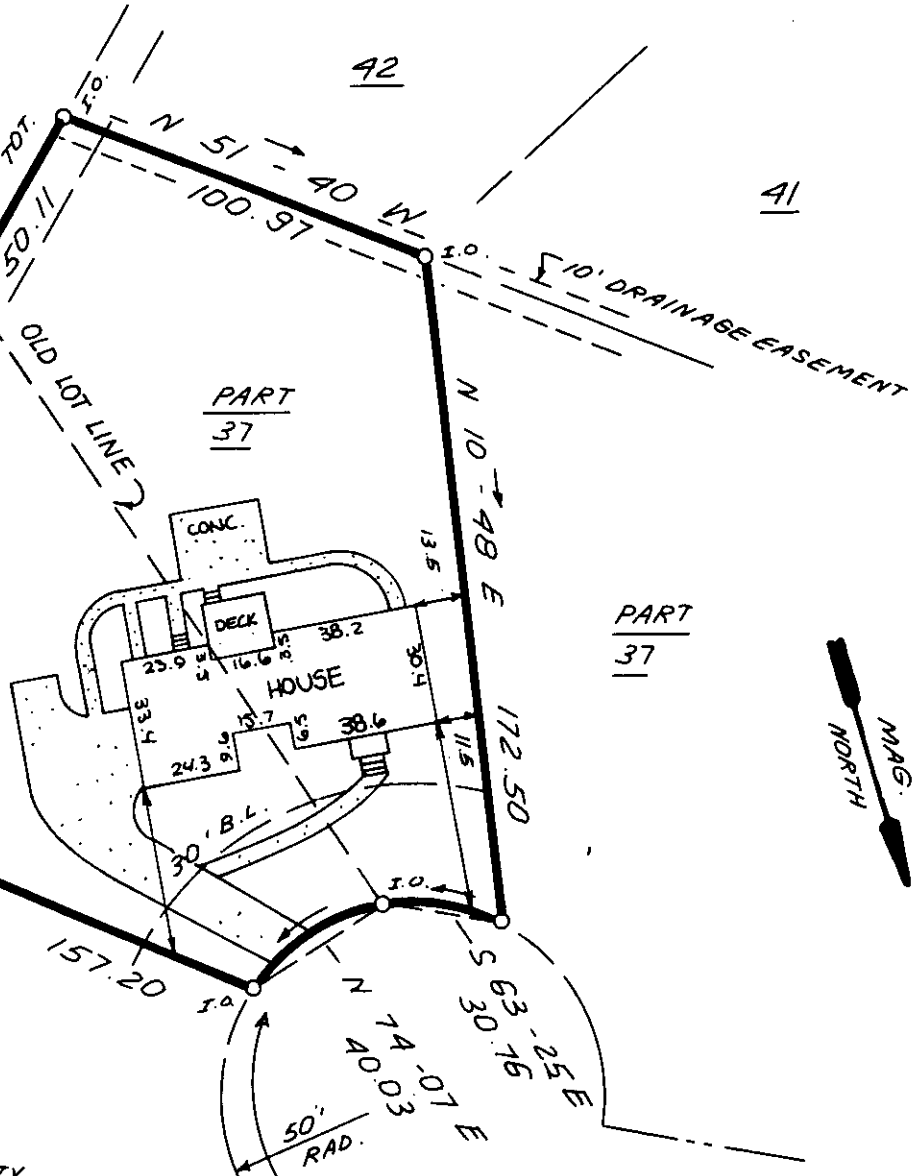

PART 36

PART 37

PART 37



NOTE :

5' DRAINAGE & UTILITY  
EASEMENT EACH SIDE OF  
ALL SIDE & REAR LOT  
LINES.

JUN 28 1985



11-R-64

GRANDE OAKS COURT

349.29' ± TO BRIARWOOD DR

35557

THIS IS TO CERTIFY THAT THE PROPERTY SHOWN ON THIS PLAT WAS SURVEYED UNDER MY DIRECT SUPERVISION. PROPERTY LINES AND IMPROVEMENTS SHOWN ARE LOCATED CORRECTLY AND THAT NO VISIBLE ENCROACHMENTS EXIST UNLESS OTHERWISE SHOWN. THIS PROPERTY IS NOT LOCATED IN A DESIGNATED FLOOD HAZARD AREA.

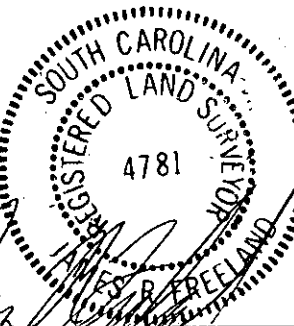

JAMES R. FREELAND  
NO. 4781

STATE OF SOUTH CAROLINA  
GREENVILLE COUNTY

HOLLY TREE PLANTATION,  
PHASE III, SECT II, PART LOTS 36 & 37.

PROPERTY OF  
LOUIS DISANTI  
MARION DISANTI

FREELAND & ASSOCIATES  
Engineers • Land Surveyors  
318 WEST STONE AVENUE.  
GREENVILLE, S.C.  
(803) 271-4924

PLAT BOOK	7C @ 27
DEED BOOK	
TAX MAP	
PARTY CHIEF	B.G.
DRAWN	K.E.G.
DATE	6/11/85
DWG. NO.	13185