

FILED
GREENVILLE C.T. S.C.
JUN 28 10 48 AM '85
DONNIE S. WILBURN
R.M.C. WILBURN

A.R. WALLACE & C.F. DAVIS
S 30 - 42 E 110.73
S 31 - 12 E 54.73

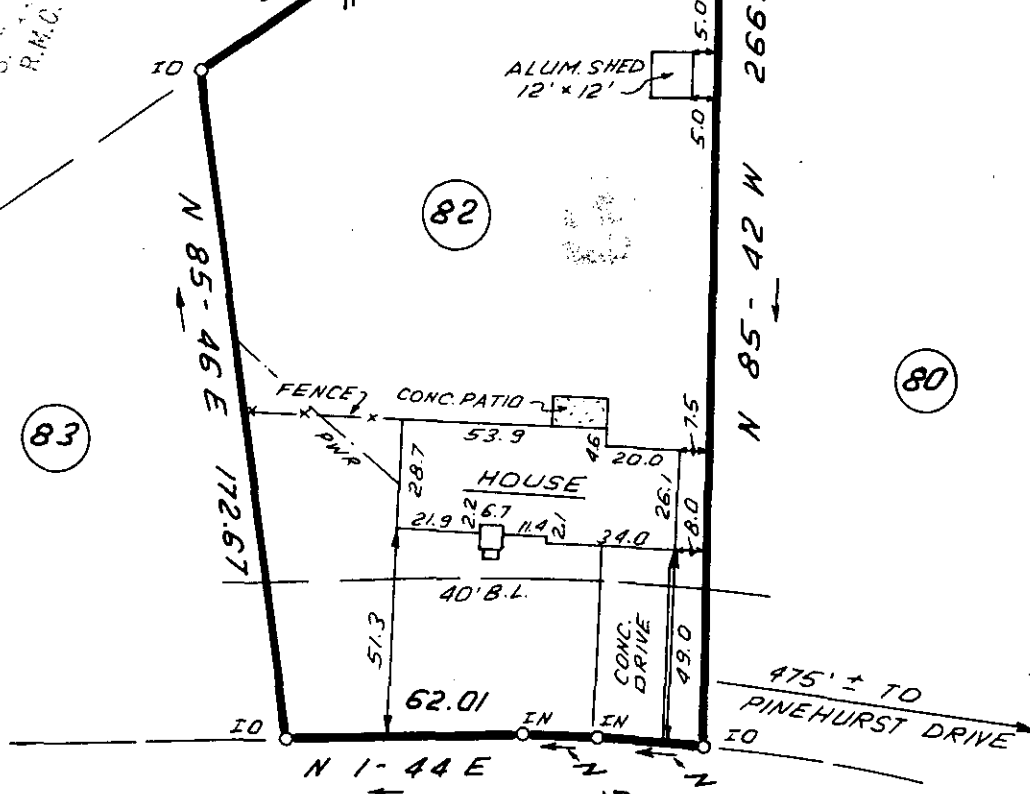

83

82

80

ROSEWOOD CIRCLE

475' ± TO PINEHURST DRIVE

JUN 28 1985
39897

11-R-58

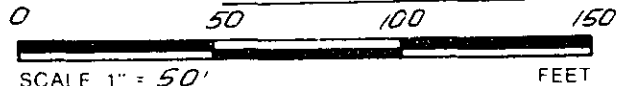

THIS IS TO CERTIFY THAT THE PROPERTY SHOWN ON THIS PLAT WAS SURVEYED UNDER MY DIRECT SUPERVISION PROPERTY LINES AND IMPROVEMENTS SHOWN ARE LOCATED CORRECTLY AND THAT NO VISIBLE ENCROACHMENTS EXIST UNLESS OTHERWISE SHOWN. THIS PROPERTY IS NOT LOCATED IN A DESIGNATED FLOOD HAZARD AREA

SOUTH CAROLINA REGISTERED LAND SURVEYOR
47817
JAMES R. FREELAND
SLS JAMES R. FREELAND
NO 4781

STATE OF SOUTH CAROLINA
GREENVILLE COUNTY

PEACHTREE TERRACE
SEC. 2; LOT 82
PROPERTY OF
JOHN MARTIN LA EQ 85
TINA M. WILBURN 156-A

FREELAND & ASSOCIATES
Engineers • Land Surveyors
318 WEST STONE AVENUE.
GREENVILLE, S.C.
(803) 271-4924

PLAT BOOK	PPP - 36
DEED BOOK	8/2 - 579
TAX MAP	M 6.2 - 1-190
PARTY CHIEF	J. B. O'CONNOR
DRAWN	I.R.
DATE	6-27-85
DWG NO	13310