

Note: 5:1 drainage & utility easement each side all side and rear lot lines unless otherwise noted.

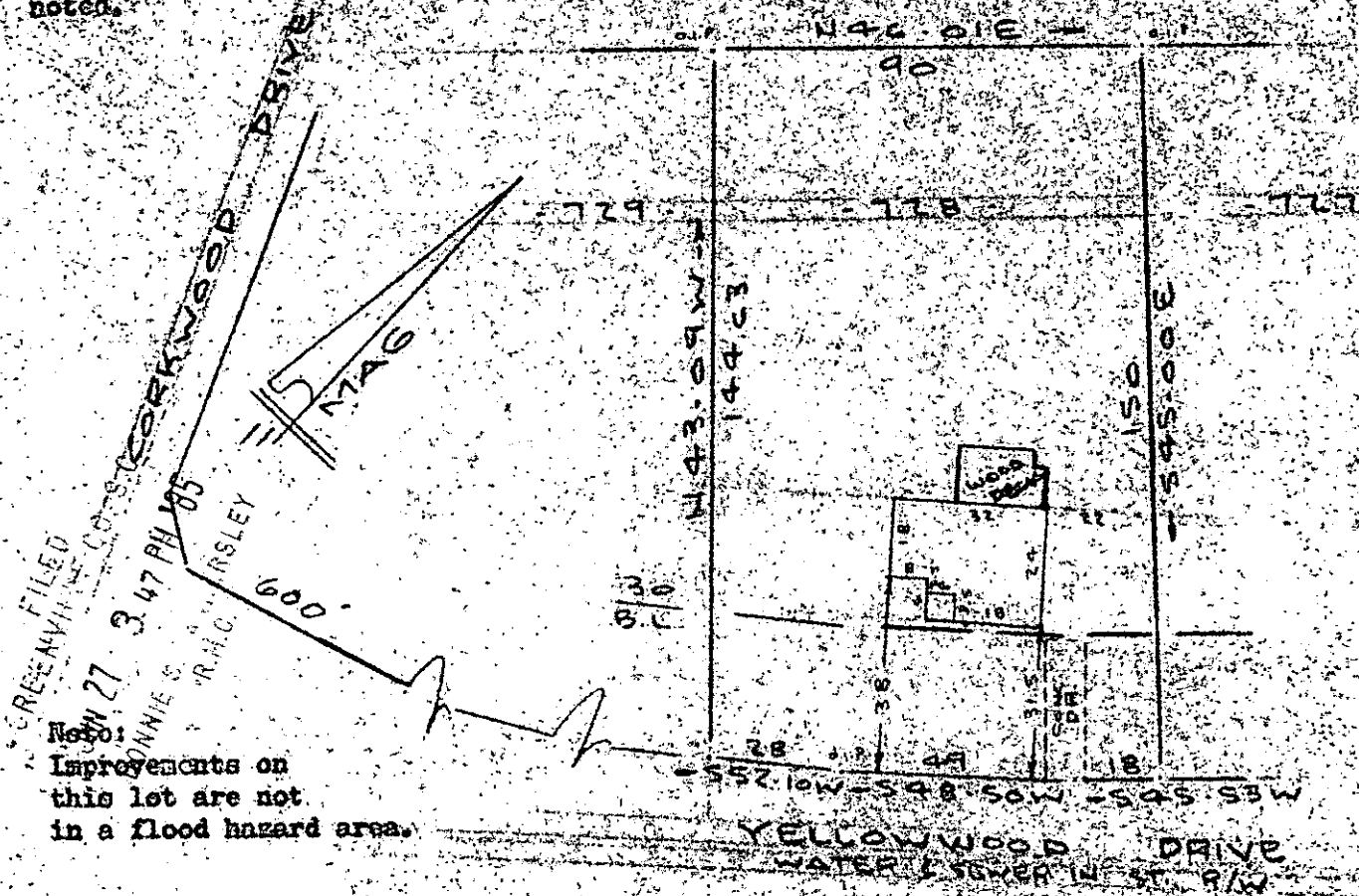

FILED
GREENVILLE CO. S.
JUN 27 3 47 PM '85
DONNIE S. R.H.C.

Improvements on this lot are not in a flood hazard area.

PROPERTY OF

DONALD GREG MASTERS &

MARIA PERALES ROS NOW KNOWN AS MARY R. MASTERS

SIMPSONVILLE, S.C. GREENVILLE CO.
SCALE 1"=40' 25 JUNE 1985



This is to certify that on the 25th day of June, 1985, I surveyed the property shown on this plat, being known as lot 728 on plat of Sheet 2 of 2 WESTWOOD SECTION VI and recorded in the REC Office Greenville County, S. C., in Plat Book " 5 - P " at Page 35; and that the property lines, walls and buildings are as shown hereon, and that the walls and buildings located on said lot do not encroach or project on adjacent street or property, and that no adjacent walls or buildings encroach or project on said premises, and no power lines cross this property except as shown hereon.

JUN 27 1985

11-R-56

39699

R. B. Brull
R. B. Brull
R. B. Brull, D.S. 1952

Recordable Plat

CAROLINA SURVEYING CO.
112 Manly St.
Greenville, S. C.