

JAMES A. BRUCE ET AL

FILED
GREENVILLE CO. S.C.
JUN 26 1985
DONNIE W. WERSLEY
R.M.

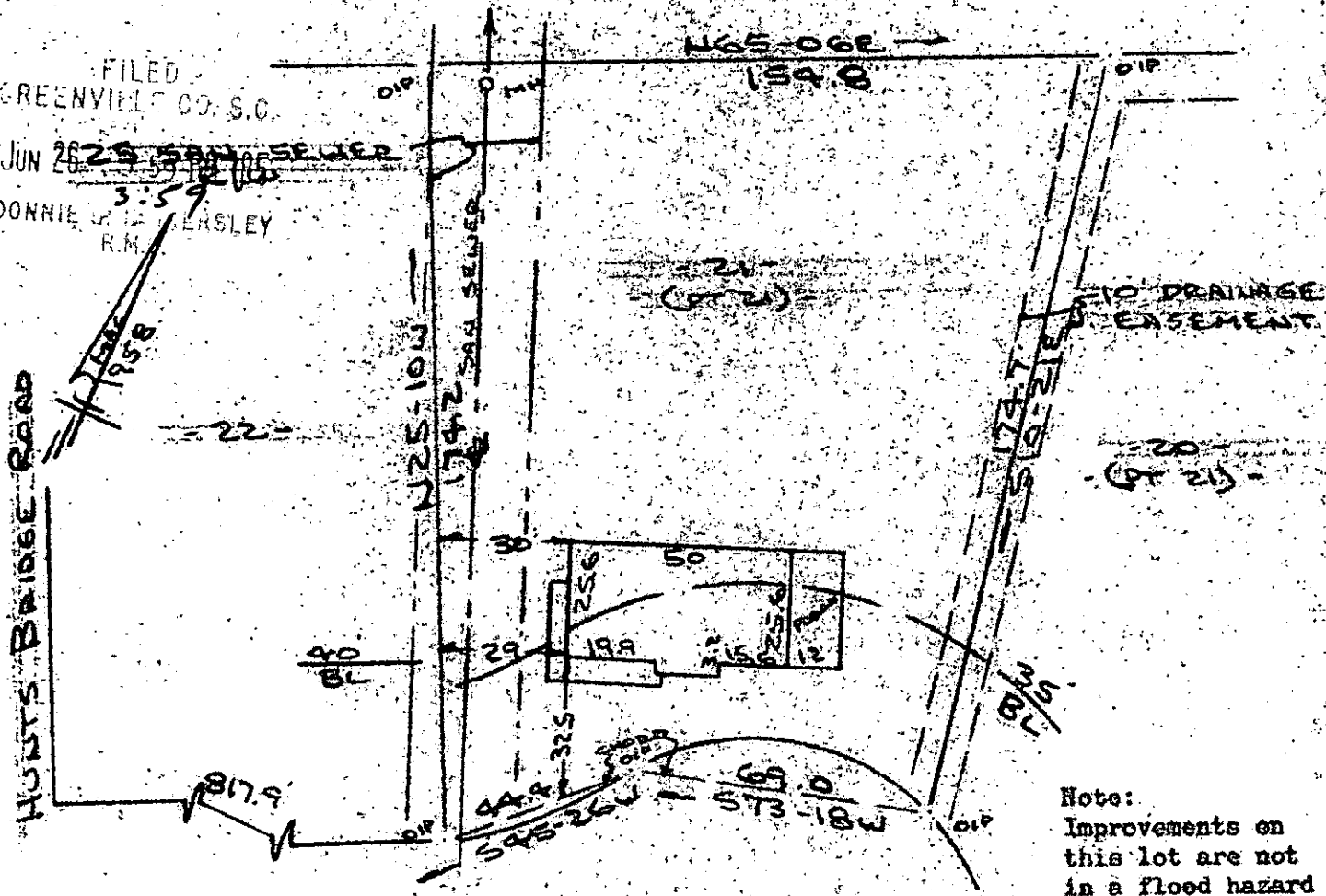

Note:
Improvements on
this lot are not
in a flooded hazard
area.

HIWASSEE DRIVE
WATER & SEWER IN ST R/W
PROPERTY OF
GAIL O. SIMS
NEAR GREENVILLE GREENVILLE CO. S.C.
SCALE: 1"=40' 24 JUNE 1985



This is to certify that on the 24th day of June, 1985, I surveyed the property shown on this plat, being known as lot 21 on plat of INDIAN HILLS and recorded in the RMC Office Greenville County, S. C., in Plat Book "QQ" at Page 11 and also known as PROPERTY OF CLIFTON YINN and recorded in Plat Book "4 - L" at Page 71 and also known as PROPERTY OF GAIL O. SIMS and recorded in Plat Book at Page ; and that the property lines, walls and buildings are as shown hereon, and that the walls and buildings located on said lot do not encroach or project on adjacent street or property, and that no adjacent walls or buildings encroach or project on said premises, and no power lines cross this property except as shown hereon.

JUN 26 1985

R. B. Bruce

R. B. Bruce, RLS # 1952

39539

11-R-50

CAROLINA SURVEYING CO.
112 Manly St.
Greenville, S. C.

Recordable Plat