

11/21/85

CREIGHTON STREET

WATER & SEWER (U ST NW)

GARY LANE

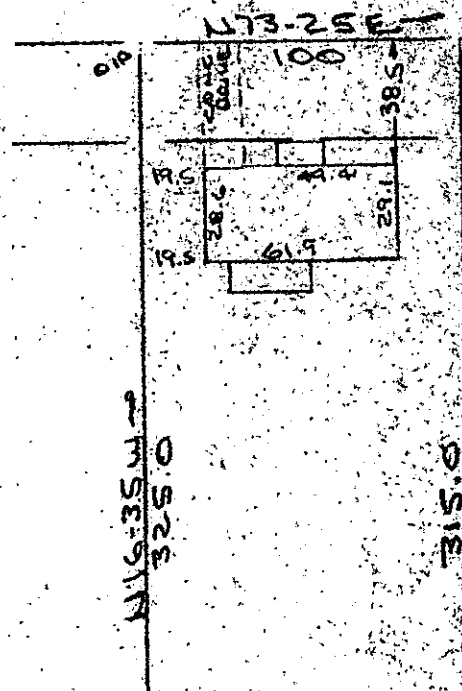

FILED
 GREENVILLE CO. SC
 JUN 26 3:40 PM '85
 DONNIE S. HARRISLEY
 R.M.C.

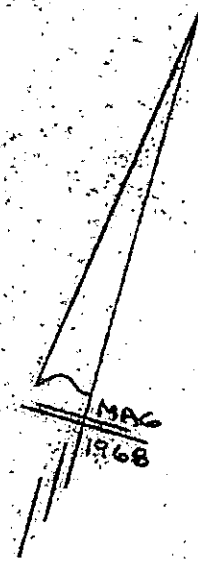

-280- -281- -282-

SAL SEWER TRUNK LINE

Note: Improvements on this lot are not in a flood hazard area.

DRAINAGE EASE FROM CREEK
 CREEK IS PROPERTY LINE

PROPERTY OF
GARY M. MCINTYRE & RITA C. MCINTYRE
 NEAR GREENVILLE, S.C.

SCALE: 1"=60' 14 JUNE 1985

This is to certify that on the 14th day of June, 1985, I surveyed the property shown on this plat, being known as lot 281 on plat of SHEET TWO OF SECTION 6 COLONIAL HILLS and recorded in the RMC Office Greenville County, S. C., in Plat Book "WV" at Pages 12 & 13; and that the property lines, walls and buildings are as shown hereon, and that the walls and buildings located on said lot do not encroach or project on adjacent street or property, and that no adjacent walls or buildings encroach or project on said premises, and no power lines cross this property except as shown hereon.

39536 ✓ JUN 26 1985

11R-49

CAROLINA SURVEYING CO.
 112 Manly St.
 Greenville, S. C.

R. B. Bruce
 R. B. Bruce, R.S. 1952

Recordable Plat

2 JUN 26 1985 E7A 3.00CT